Reader Interest
That's what makes advertising value. And that's why advertising in The Upland News pays

The Upland News.

You Get All the News
The Upland News covers its field thoroughly. Read your home news where it appears first—in The News!

OL. XXXV — UPLAND, CALIFORNIA, FRIDAY, OCTOBER 4, 1929.—8 PAGES — NO. 42.

RANGE RECORD IS HIGH AS MEMBERS MEET FOR REPORTS

pland Citrus Association Sends Out Near-Record Crop During Year

ETURN IS ABOUT $850,000

50 Stockholders to Convene Tomorrow in Annual Meeting Here

With approximately 1060 cars of oranges shipped and with approximately $850,000 coming in financial returns, the Upland Citrus association is nearing the end of its fiscal year and at the annual meeting of the stockholders tomorrow A. J. Nielson, manager, will review the year up to the present. The fiscal year ends October 31.

This crop production mark is next to the highest in the 33 years of existence of the association and although the financial return is lower than last year, few seasons have returned more than the 1928-29 period, according to records.

The season of 1917 holds the production record and last year's returns of approximately $1,600,000, stands as the high mark as to the money received.

Election of directors and officers will be one feature of the meeting. Dinner will be served in the association building on Third avenue by the Upland Woman's club. Shortly after the assembly of stockholders, George G. Laidlaw, president, will call for the report, and Mr. Nielson will review the year's activity since the last meeting of the group in 1928.

One record made this year is that of navel production, which, according to Mr. Nielson, was the largest ever handled by the association.

The association has grown slightly in membership, about 250 Upland citrus growers now being included in the group, while at the 1928 meeting the membership was reported as 236. Approximately 2000 acres are represented in the membership.

All the officers and directors were re-elected at the meeting a year ago. Those serving are George G. Laidlaw, president; W. F. Naftel, vice-president; W. B. Cavers, William H. Tuttle, and C. Earl Weatherbee, directors.

George H. Wade is chief accountant, with L. R. Fink, assistant. Glenn A. Hipes is house foreman, with Karl J. Pree, field superintendent, and John Edwards, packing foreman.

Thousands of dollars have been paid by the association to its employes during the year. So great was the production that at one time 21 picking crews were engaged and nearly 100 packers were handling the output.

In giving out the production figures, Mr. Nielson pointed out that they were approximate and that no definite comparison could be made with previous years. A change in figuring the car capacity had also made it difficult to arrive at a definite comparison with past records, he explained.

Jerusalem Will Be Subject of Sermon Presbyterian Church

An address of unusual interest will be made at the Sunday evening service at the Upland Presbyterian church, the speaker being the Rev. J. C. Martin, now of Claremont.

The Rev. Mr. Martin has lived for the past 32 years in Tarsus and Aintab. While in Aintab he passed through the harrowing experiences of the great Armenian exodus and slaughter, 225,000 of the suffering refugees being driven by the Turks through that one small town.

Sunday evening the speaker will tell of the present Mohammedan uprising in Jerusalem, where he spent two years.

The public is cordially invited to attend this service.

Called to Denver by Death of His Father

William C. Lewis, Jr., of Klindt's grocery store, received a message Tuesday morning telling of the sudden death of his father, W. C. Lewis, in Denver. Mr. and Mrs. Lewis left Tuesday evening over the Santa Fe for Denver to attend the funeral. They expect to be away about three weeks.

City Has Poor Month on Fines

Judge Crane was somewhat stingy with the city for the month of September. For that period he turned over to City Treasurer Owen E. Atwood, only $186 in fine money from cases tried in his court. This is far below the average, which will perhaps run over $300 per month. Of this amount $126 was for traffic violation, which is usually the largest amount of fines each month. The other $60 was for possession of liquor.

The county gets $211 for September and the state $50. This latter amount was for game and fish law violations. A number of the county fines were for traffic violations, but there were four cases where fines were assessed for polluting domestic waters.

EARL MARSH NAMED LEGION COMMANDER

Election Comes at Tuesday Meeting; Rogers Is New Adjutant

Earl E. Marsh, active worker in almost every local American Legion enterprise, has won recognition of members of the Upland post and is today the new commander of the organization. His election came at the post meeting Tuesday night, although it was generally conceded prior to the balloting that he would be placed in office.

The ticket nominated early in September was placed in office and places for the executive committee, where contests were anticipated at the result of the numerous September nominations, offered the only interest outside the Legion ranks.

Clair E. Kirk was named first vice-commander, being advanced from his position of second vice-commander, held last year. Tom Howarton was chosen second vice-commander. Francis Rogers is the new adjutant-treasurer.

Members of the executive committee are Paul Adams, Dave Bradfield, Vernon Sleuman, Karl Pree and William Kincaid.

Installation of officers will be held the latter part of this month, when the Legion and Auxiliary leaders will take office in a joint ceremony.

Milton Huxtable is the retiring commander.

Miss Frey Returns To Her University

Miss Lois Grace Frey of this city, daughter of Rev. and Mrs. H. J. Frey of the Macha Mission, Choma, N. Rhodesia, Africa, has returned to Taylor University, Upland, Indiana, for her senior year. Miss Frey is a member of the Volunteers, a missionary organization of the college, and also a member of the Thalonian literary society, one of Taylor's foremost organizations.

Mrs. H. J. Frey and daughter, Mabel, sailed the latter part of July for South Africa to join Mr. Frey, after spending a two year furlough here.

University Women To Hold Garden Tea

The Pomona branch of the American Association of University Women will hold a garden tea in the grounds of the Webb school, Baseline road, northwest of Claremont, Saturday October 12 from 2 to 4 o'clock.

Miss Wei Gei Wang, to whom the association has given the fellowship to Claremont colleges, will be the guest of honor. She is a graduate of Ginling college and will live in Claremont this year and do graduate work.

All women eligible for membership are invited.

Stone Brothers Get Special Zone Permit

E. Tweed Stone was given a special permit by the city council last night for the establishment of Stone Brothers' Undertaking parlors at 429 East Ninth street.

His property is located in the residential zone and the special permit was necessary for him to open a business enterprise in that zone. It was reported that Charles Ruedy and Mrs. Rose Burwell, adjoining property owners, were in favor of the business firm at that address.

START SURVEY FOR CONSTRUCTION OF DAMS IN CANYONS

"Water Users' Association" in Cucamonga Basin Being Organized

WATER COMPANIES UNITE

Committee Working on Permanent Organization For Construction Work

Organization of a Water Users' association in the Cucamonga basin is today being perfected and the program contemplated is the construction of dams to conserve the run-off water during the rainy season.

Such an organization and program of construction is planned as an aftermath of the recent water conservation meeting held in Alta Loma last week.

Representatives of all the water companies concerned have given their approval and joined in the tentative program, and realization of an actual organization is pending the completion of details.

These facts concerning the developments of the new water conservation movement were announced by George G. Laidlaw, chairman of the general committee and chairman of the committee on organization.

Engineers will soon begin a survey to determine the most feasible locations of dams. It is contemplated within a short time that a series of dams will dot the canyons and hold back the rain water that has heretofore rushed as waste water through the district to the ocean. The dams will be constructed over a period of years as funds will permit, according to the tentative plans.

The San Antonio Water Company and the Cucamonga Water Company have constructed several dams, but the enlarged program is expected to embrace all the water companies.

Two meetings of the general committee have been held and at the meeting of this group yesterday a sub-committee on tentative organization was appointed. This committee consists of George G. Laidlaw, A. C. Reynolds, R. A. Wagner, Charles Snyder, John Belcher, F. A. Lucas, William Springer and J. F. Grass.

WALTONIANS PLAN SHOOT ON NOV. 24

Local Chapter Will Bring Many Here From Southland For Event

Bringing Izaak Walton League members from all parts of Southern California here, the local chapter will sponsor a turkey shoot here November 24, it was decided at the meeting of the group Wednesday night.

Other than the decision to hold the turkey shoot no definite action was taken. Before the next meeting, however, details will be worked out by Hubert L. Manker, president.

The American Legion is sponsoring a turkey shoot November 11, but the Waltonian shoot is expected to attract a different group of people.

The event will be held at Lone Hill field.

F. E. O'Brien Named Adjutant of G. A. R.

F. E. O'Brien has been appointed adjutant of the local post of the G. A. R. to fill the vacancy caused by the death of Comrade Van Pelt.

It was explained that members of the Sons of Union Veterans can be selected to serve in the G. A. R. work when members of that organization become incapacitated.

Etiwanda Growers Look Over New Crop

While Etiwanda citrus growers are not particularly optimistic as to the 1930 crop, the production will be fair, according to Ed Appel, manager of the Etiwanda Citrus association, who was in Upland today.

Some new groves have been set out, he said, but the new settings this year have not been as large as the amount of new acres started last year.

Radio Ordinance Brings Debate and Councilmen Delay Decision

Upland had a debate last night. City councilmen were the judges. Local radio dealers were on one side. One doctor, four packing house managers and one leader of the hospital were on the other side.

The decision was a draw.

The question was: "Shall Upland adopt a radio ordinance, requiring the elimination of interference?"

Unable to reach a decision, the council moved that the proposed ordinance be laid on the table until the next meeting.

G. R. Walters of the Radio Trades Association of Southern California, opened with a discussion of the proposal. of what it would mean, explaining that in general the public is willing to make any changes to eliminate the interference.

Earl W. Paul questioned Mr. Walters concerning reference to the hospital. Dr. A. L. Weber asked about the medical equipment. In turn, W. K. Beattie, E. C. Rosenberger, A. J. Nielson, and G. A. Hanson brought up questions concerning packing house equipment and the Pacific Electric: To each inquiry, Mr. Walters answered using scientific and engineering terms and names peculiar to the radio trade.

The discussion continued for more than an hour. Occasionally a colleague would whisper to Mr. Walters. Likewise there were conferences and whisperings on the other side.

Mayor A. H. Johnson, was the only city official who spoke, he reading a paragraph being disputed.

The question was handed to the city council for decision when the discussion ended.

C. K. Francisco expressed himself as believing the ordinance wasn't necessary.

Frank C. Buffington said that he believed the proposal would be a benefit to the public.

P. H. McQuillen asked for more time for consideration and on his motion the decision was delayed.

The radio dealers present were Mrs. Edna Swan, Amos R. Colborn, J. M. Ross, David Bradfield, Roy Creighton, J. Robinson and M. E. Hill.

HEALTH WORK MAY JOIN TWO CITIES

Ontario Health Officer Will Have Inspection Here if Plan Materializes

Appointment of Dr. C. L. Emmons, Ontario city health officer as Upland health officer and of establishing the health inspection here on such a plane that eventually a county health center will be established in the West End is being considered by the city council today.

It is the tentative plan to have the same organization and the same system of inspection now in Ontario placed in Upland and the one man be in charge of all the West End health work.

Dr. A. L. Weber made the suggestion of the change at the council meeting last night and he was later appointed to work out the tentative arrangement. Dr. Weber said that Ontario ranks high with the state board of health because of its system of inspection.

School children are vaccinated against smallpox and diphtheria on their parents' consent and this practice, he said, has virtually insured Ontario against an epidemic.

With this system here, Upland's health condition would be improved, according to Dr. Weber.

The county would look favorably toward the establishment of a health center in the West End and should the inspection be more effective, according to the doctor, county funds would be appropriated for such a center.

Action may be taken at the next board meeting.

St. Mark's Guild Will Meet at Smith Cabin

At the invitaton of Mrs. Glenn D. Smith, members of St. Mark's Guild will be her guests at the Smith cabin in Upsaw Glen, San Antonio canyon, for an all-day gathering Monday, lunch being served at the noon hour.

An invitation also has been extended to the Woman's Guild of the Episcopal church at Redlands and a very enjoyable day is being anticipated.

Ed Bowden Buys 5 Acres on 18th

Ed Bowden has purchased five acres of navels from Elmer Mathews, it was announced today.

The property is located on Eighteenth street.

Monrovia Scores First Touchdown

Monrovia took an early six-point lead over Chaffey high school on Graber field this afternoon. Touchdown came early in the first quarter when Monrovia, through a series of line plays, went over the line.

This was the standing 10 minutes after the game started. On the second kick-off, the Chaffey Tigers progressed. Apparently the teams are evenly matched.

For final result, call the Upland News, Upland 29, anytime after 5:30 o'clock.

MRS. THELMA KIRK HEADS AUXILIARY

Legion Women's Organization Holds Election of Officers Thursday Night

Mrs. Thelma Kirk will direct the activities of the American Legion Auxiliary during the coming year, as the result of the annual election held by the Auxiliary last night, she being elected president.

In the absence of Mrs. Ethel Marsh, retiring president, who is traveling in the east, Mrs. Kirk, first vice president, presided at the meeting. Nominations were made from the floor and the candidates for each office were voted on separately.

The staff of officers elected to serve with Mrs. Kirk are Mrs. Elva Bradfield, first vice-president; Mrs. Viola Benson, second vice-president; Mrs. Edith Howarton, secretary; Mrs. Gladys Hipes, treasurer, and Mrs. Sam Lamb, Mrs. Bill Larkin and Mrs. Ruth Atwood, members of the executive board.

Besides holding the election, the auxiliary finished up all old business relative to the past year, leaving a clean slate for the taking up of new business after the installation of officers which will be held jointly with the Legion on October 29, the place yet to be announced.

Following the business meeting a social hour was enjoyed and Mrs. Sam Lamb and her committee served enjoyable refreshments.

Former Upland Boy Here on Honeymoon

Mr. and Mrs. Leo Sharps, whose arrival from New York has created much interest in Upland and other coast cities, were guests Thursday of Dewey Harnish and his sisters, the Misses Lillian and Ruby Harnish at the Harnish home on Vernon drive. Mr. and Mrs. Sharps were married last Saturday, the bride being a Brooklyn girl, and they are now on their honeymoon trip.

Mr. Sharps formerly lived in Upland, when he and Dewey Harnish were close friends, going through grammar school and Chaffey high together and later graduating in the same class at the University of California, after an interruption of their work and separation during service in the world war. The two friends selected the same profession, that of architecture, which they practiced in New York and in which they are both unusually proficient. Their close association was interrupted only when Mr. Harnish returned to California. This is their first meeting in two years.

Five Etiwandans to Leave on Deer Hunt

Five Etiwanda residents are leaving in the morning for Menache Meadows to hunt deer. They will return October 17.

The first hunting trip in months for most of the party, the men are looking forward to some activity. Those going are Ed Appel, W. E. Layton, Glenn Shepherd, Walter Barnes and Henry Appel.

RATES INCREASED ON WATER TO GET ADDITIONAL FUNDS

Bond Payments Start Soon and New Rate Will Raise Needed Sum

MINIMUM WILL BE $1.50

20% Discount Remains, Making Net Minimum $1.20; Effective Nov. 1

To meet payments on a water bond issue and to partially meet the needs of an increasing water system, the city council last night took the first official step in raising the water rates from a minimum of $1,25 to $1.50. The 20 per cent discount for payment by the fifteenth of the following month still remains, making the new payment $1.20 as compared with the former net payment of $1.00.

The official action was that of instructing the city attorney to draw up a resolution fixing the new rates and it is the hope of the officials that by November 1 the new rates will be in operation.

When the city purchased the water system in 1923 a bond issue was voted, with the payments on the principal to be started in 1932.

In reports submitted to the council by Richard G. Manley, city engineer, it has been pointed out that Upland should have additional reservoirs, more wells and that the system should be extended. It was with the purpose of meeting the bond issue payments and of partially carrying out the proposed improvements that the new rates were fixed.

Preparatory to recommending the increase, Mr. Manley received information from many California cities as to the water rates and it was discovered that even with the new rates, Upland's water costs will be much lower than some places.

The new cost of having the city install a meter and make connection is $25 as compared with the former rate of $10.

Each additional 100 cubic feet of water up to 10,000 cubic feet will cost 15 cents gross, and 12 cents net, and each 100 cubic feet over 10,000 cubic feet will cost 12½c gross and 10 cents net, the same rate as formerly.

Upland's new rates will be almost the same as the Ontario water rates.

UPLAND JURYMEN HEAR "RED" CASE

Whitney, Grahame, DeMeyere Will Help Decide Fate of Communists

Three Upland men are today jurors hearing the case of seven leaders of an asserted communist camp near Yucaipa. Seven other Uplanders were called but before they were asked to qualify the jury had been selected. A. Bradford Whitney, J. L. Grahame and A. L. DeMeyere are the jurymen.

The seven alleged leaders are charged with displaying the red flag of communism and conspiracy to display the same emblem. The case opened in Superior Judge Charles L. Allison's court Tuesday, selection of the jury not being completed until late in the afternoon.

Others asked to be in court as prospective jurymen were J. P. Smith, Walter W. Horak, Ed Bowden, A. P. Moremen, Bert Perschbacher, A. W. Benson and Henry Taylor.

Nine men and three women are hearing the evidence.

District Governor to Visit Rotarians

The Fontana and Upland Rotary clubs and their ladies are planning a big evening for Thursday, October 24, at which time a joint meeting will be held at the Fontana Farms Inn, Fontana. The occasion is to greet District Governor Harvey Lyons and his wife. Fontana will act as host club.

The district governor will speak to the assemblage following the dinner, which will be served at 7 o'clock. Following the talk there will be an informal reception, dancing and cards.

City Eligible For New Kind of Fame

Known far and wide as an orange and lemon district, Upland today is in a position to seek fame along another line, —that of producing outstanding leaders at Chaffey Junior college.

Of the 10 members of the Argus staff so far appointed, six are from Upland, and one from Cucamonga, which might be included in the Upland territory. The Argus is the Jaysee year book:

Kenneth Pulver was elected editor sometime ago, and today appointments to his staff were announced. Uarda Hill is general assistant editor and Dorothy Thompson is technical editor. Dorothy Hill was placed in charge of the section on class activities. Caroll Dart will edit the school-activity section. Dale McNiece heads the photography department. Sterling Kincaid is the Cucamonga youth chosen organization editor.

Tony Zenz, however, tops the list of student leaders with his position as junior college student body president. Dorothy Thompson is editor of the Chaffey Thrasher, and she has as one of her assistants, Ruth Galentine.

In an election held this week, Earl Bryden was elected athletic manager of the Jaysee Freshmen class.

Dorothy Hill has been nominated a candidate for president of the French club.

CHAFFEY FIGURES SHOW 1961 PUPILS

1298 Attending High School and 437 Enrolled in the Junior College

Enrollment in all the Chaffey institutions today totals 1961, Dr. Merton E. Hill, principal announced.

This includes the high school students on the campus, of which there are 1298, the Junior college students, numbering 437, the freshmen in three junior high schools and three other institutions.

There are 48 freshmen in the Upland junior high, with 61 at the Fontana junior high and 28 at the Ontario junior high school.

The occupational high school has 15 students, the part-time school 42 scholars and 32 are in the adult-Americanization classes.

Of the number at Chaffey high school 297 are freshmen, 417 sophomores, 341 juniors and 243 seniors.

School Program Is Given by Students

Two chorus assemblies have been held at the Tenth street grammar school, one today and one last Friday.

Gene Keelen entertained her schoolmates today with a piano solo and Harold Salisbury gave a recitation.

The first assembly of the year last Friday had a fine program, with Paul Courtright giving a piano solo, Peggy Grahame a vocal solo and Ruth Ward a piano solo. Miss Tarleton's sixth grade girls sang two songs.

J. J. Atwoods Now Great Grandparents

A message received from San Clemente Wednesday by the Atwood family announced the birth of a daughter to Mr. and Mrs. D. H. Henon. Mrs. Henon being the daughter of Mr. and Mrs. G. W. Dundas of Adelanto, and Mrs. Dundas being the daughter of Mr. and Mrs. J. J. Atwood, Mr. and Mrs. Atwood automatically advance to the high position of great-grandparents, and they are feeling quite proud of the honor thus thrust upon them.

Junior High Students Get Program From Air

Students of the junior high school here can now obtain their assembly programs from the air. Such a program was received by the students yesterday morning.

The Chaffey district has recently provided the local school with a radio and a special program for school assemblies is broadcast regularly and Harold W. Cook, principal, arranged for the Uplanders to hear the program yesterday.

UPLAND PROSPECTS FOR CITRUS CROP EXCEED ALL AREAS

1930 Production Here Will Be Best in County, Coy Predicts

LOCAL OPINIONS VARY

Crops Here Will Vary From 70 to 85 Per Cent of Normal Year, Word

Upland's prospects for a good citrus crop the coming season are today the brightest in the county, according to estimates of crop conditions as of October 1 compiled by John P. Coy, horticultural commissioner, his predictions on averages ranging from 50 per cent to 80 per cent of normal.

Mr. Coy rates crops in the Upland district the highest in the county, estimating navels at 70 per cent, Valencias, grapefruit and lemons each 85 per cent.

While the production figures as a whole are not encouraging, it is Mr. Coy's opinion that the situation is more promising than at first appears, since the lack in quantity will largely be offset by the superior quality and size that are developing.

Lemon production ranks highest with a county average of 80 per cent, grapefruit coming next with 70 per cent, Valencias making third place with 60 per cent and navels coming fourth with an estimate of 50 per cent.

Opinion of Upland growers varies to some extent as to the correctness of Mr. Coy's estimate, some expressing the belief that his judgment is fairly correct, while others are of the opinion that while the figures are right on Valencias and lemons, the navel estimate is too high. Others believe the lemon estimate slightly too high.

Mr. Coy's forecast for the county is as follows:

	Navels	Val-encias	Grape-fruit	Lem-ons
Chino	40	45	..	..
Ontario	40	75	75	65
Upland	70	85	85	85
Cucamonga	40	65	70	60
Highland	60	55	50	50
Crofton and Bryn Mawr	65	65	65	..
Redlands	55	35	..	..
Colton	40	40	80	..
Rialto	25	45	..	65
Average	50	60	70	80

Three Uplanders Go to Arizona For Deer

Three Uplanders are today headed for Ryan, Ariz., and after arriving there they will soon begin hunting deer.

In order to remove the excessive number of deer from the Kaibab national forest, the Arizona game and fish commission and the U. S. Forest service have agreed to the opening of the restricted areas to hunting. Along with this, a recent ruling in the state permitting the bringing in of doe meat, offers an attraction to local sportsmen.

Leigh Thompson, Dave Vasbinder and Robert Henderson, with three others, left Upland Thursday morning. They may be gone about a week, depending upon how soon they get their limit. Others with them are Robert Lovell of Long Beach, Howard Loucks, Pomona, and Kendall Hill, Claremont.

Scouts Will Swim at Pomona Tonight

Instead of having a regular meeting last night, members of Boy Scout Troop No. 3 will meet at the Presbyterian church for a short business session and then meet later tonight at the Pomona Y. M. C. A. for a swim.

Patrol leaders are to be elected at the meeting. This will be the first outing of the troop and the swim was arranged by Paul F. Schowalter, scoutmaster.

Sons of Veterans To Elect Tuesday

Annual meeting and election of officers of the A. Podrasnik post of the Sons of Union Veterans of the Civil War will be held in the Modern Woodmen hall, Ontario, Tuesday, it was announced today.

At that time the year's activities will be reviewed and a new program planned for the coming season.

The Upland News

Established in 1894
170 Second Avenue—Phone 29
Published Every Tuesday and Friday at Upland, California, by
HARRY M. GUY, Editor and Publisher
VERNON V. PAINE, Manager

Subscription Rate $2 Per Year

Entered at the Upland, California, postoffice as second class mail matter.

Fewer Country Newspapers

Consolidation or elimination of country newspapers has decreased the total number in the United States by more than 2000 during the past five years, and with the demand for better papers and the necessary increase of cost to make them better it is predicted that as many more will be tucked away in the journalistic graveyard in the coming five years, says the Hemet News.

Rock Rapids, Iowa, a county-seat town of 4,000, has had two newspapers for more than fifty years. Last week the Review, the older of the two, was sold to the publishers of the Reporter, and henceforth this sprightly town will have but one paper. It will be a better paper than either could be under competitive conditions, and the advertiser will be given larger service at a lower cost.

In the average country town two newspapers are no more a necessity than would be two telephone systems, two postoffices or two gas companies. Newspapers no longer are party organs, and they cannot serve a special interest without losing the confidence of the people of the community. With one paper in the country town a maximum circulation is assured, and there is reasonable expectation that the business will be sufficiently prosperous to afford competent editorial work; giving to both advertiser and reader a newspaper that is a credit to the community it represents.

—o—

That fightin' parson, Bob Shuler, is having about as many things said about him in the papers—and out of them, too—as anyone we know of just at this time. Now come those Pantages folks in Los Angeles, who have got in bad with the law, and say they can't get a square deal in the Los Angeles county courts because of what Fightin' Bob has said over his radio broadcasting station. We're not siding in with the Pantageses at all, but we think there are a lot of better ways a man can convince folks he is a Christian than by tearin' into 'em like Bob does. There are a great many people, no doubt, who like to hear someone rant over a broadcasting station, but we don't believe most of them do—not those who do a little calm thinking. The way that voice comes in over our radio sounds like he wanted to tear everything to pieces. Even if a man is right, the manner in which he "gets off his stuff" has a whole lot to do in convincing people whether he is right or wrong. There seems to be nothing that man Shuler can't tell you how to run. He can tell the courts how they should be run—but you just tell him how to run his church and don't he rear. And when it comes to religion—we are afraid the Rev. Bob is doing a lot more harm than good for the great cause.

—o—

News item in daily paper from Upland one day last week stated a little girl "was attacked by a large dog that leaped over the fence and sank his teeth into the calf of the child's leg, inflicting a gaping wound," etc. Here's the facts: The "large" dog was a very small brindle colored one, and there was no fence around the premises for him to jump over. There was no gaping wound in the leg of the child—only a small bite. Some of these "big town" papers do draw on their imagination in order to make things read interestingly.

—o—

It appears to us that the fellow who wrote this did not know much about what he was talking about: "In days past when baby persisted in bawling it was usually because mother was careless with a safety pin. Nowadays it is usually because of the careless way in which mother is holding her cigarette." It is next thing to impossible to imagine a woman holding a cigarette and a baby at the same time. The cigarette-smoking women don't seem to have much interest in babies.

—o—

And now they say the Democrats in Washington are making a fuss because, they allege, the Republicans are getting all the census jobs. Do they think the Democrats won't be enumerated? Oh, well, there aren't enough of them to make much of a showing when election day rolls around anyway.

—o—

The more you see of some men the more you are forced to wonder why such nice wives ever got in a frame of mind that they decided to "travel in double harness" with 'em the rest of their lives. And—the same thing applies the other way round.

—o—

"There comes a time in the life of every man when he would give $10 if he could read a strange woman's mind when she's sizing him up," remarks an exchange. Yes, and the chances are ten to one he would wish he had kept his $10 after he got her opinion.

—o—

It's coming the time of year now when men in some parts of the country won't be boosting the idea of wearing pajamas on the streets for comfort. If they can keep warm wearing their flannels in bed they'll be mighty well satisfied.

—o—

When the first of the month rolls around and dad gets to writing out checks to settle the previous month's bills bought by the family he wonders how on earth they found time to do all the shopping—it takes him so long to write the checks.

—o—

It don't take a smart fellow to get into trouble. And no doubt that's the reason so many of us get into it so often. It's the smart fellow who is able to keep out of it.

—o—

Many times the fellow who orders a swell meal in a restaurant without consulting the bill of fare to see what it costs is the one who can least afford it.

—o—

According to one of our exchanges it seems to be the idea of some people that where the Bible says "seek and ye shall find" it means faults.

What Nearby Editors Have to Say

Lindsay Gazette: Every man belongs to some community. He cannot escape his responsibility any more than his karma, the law of cause and effect. He may be a poor citizen and unfit to enjoy the benefits of his town but he is there for good or ill. Let one go to a strange place and abide with strangers—then does he realize what his acquaintances and friends mean to him. The man who lives the best is the one who promotes his community's welfare; who enjoys to see his friends happy and who gives of himself for others. No man can live unto himself—sooner or later he will become queer. Since man became man he has been gregarious or possessed of the herd instinct. The spirit of good will to others is divine and transcends whatever is petty and selfish.

Redlands Facts: Now comes the county of Los Angeles in an attempt to break the cement "trust." The new San Gabriel dam is to use some four and one-half millions of barrels of the material. The first bids were all for $2 per barrel. Through some more or less strange coincidence, all the bids were exactly alike insofar as ultimate price was concerned. Bids were rejected and readvertised for. This time the price got down to $1.58 per barrel of two sacks. But the supervisors of the metropolis say they are going to start their own cement plant unless they can get bids as low as $1.20. The state of California has had the same experience, as to seeming price agreements among cement manufacturers.

Puente Journal: Covina and Baldwin Park Chambers of Commerce have dismissed their paid secretaries. Upland is seeking information from members of its Chamber of Commerce whether to continue with a part-time secretary or employ a full-time official. This can be said of part-time officials: In most cases their personal affairs require too much of their time. This is true of all kinds of work. Covina and Baldwin Park will learn that their associations in no sense reflect perpetual motion (unless it be down hill) and that even an under-paid part-time official is more to be preferred than none at all.

San Bernardino Sun: Mrs. Ella A. Boole, national president of the Women's Christian Temperance Union, is starting a drive in behalf of fruit juices. She urges them not only as a lawfur substitute for alcoholic liquor but because "they appeal to the taste, they are attractive to the eye, refreshing to the spirit and have only good effects the morning after."

If prohibition is to succeed, she adds, the nation must change its social habits.

The habit of drinking orange juice, unfermented grape juice, apple juice and other palatable and wholesome juices is unquestionably a good one. The social technique of serving them is much like that used in serving intoxicating beverages. The practice comes easier, too, since the advent of diet fads and fruit juice cures.

It is strange, everything considered, that such drinks are not more popular than the stuff purveyed by bootleggers. They would be, if more of the drinkers were seeking honest enjoyment and well-being rather than reckless adventure.

Old Stories of Upland in New Type
(From the News Files)

FOURTEEN YEARS AGO

The Rev. S. S. Sampson, for five years pastor of the Methodist church here, has been assigned by the General Conference to the Corona church. Rev. Charles Wentworth will come here from Bakersville.

H. C. Hotaling, editor of the Blue Earth County Enterprise of Mapleton, Minn., is here visiting his old-time friends, Judge and Mrs. Geo. R. Crane.

James F. Moran of Fort Edward, New York, was the guest this week of Mr. and Mrs. A. N. Monroe, Third avenue.

Mr. and Mrs. H. G. Eckstein arrived from Chicago Wednesday and will spend a short time at their Euclid avenue home. They will attend both expositions before returning to their eastern home.

L. N. Kirk, J. F. Mehl and W. E. Phillips started out for a walk Saturday and returned from Camp Baldy by way of San Dimas canyon, a 40-mile hike.

Senator Lafayette Young, editor of the Des Moines Leader of Des Moines, Iowa, was a guest on Sunday of Mrs. Nancy Palmer and his niece, Miss Ruth Young

Mr. and Mrs. Frank Frame of Reedley were guests here this week of their friends, Mr. and Mrs. J. J. Atwood.

E. C. Mehl, F. C. Froehde and Mr. and Mrs. C. V. Lambriger will leave by boat Sunday for San Francisco to attend the exposition.

Professor Ray Hastings, organist of the Temple auditorium in Los Angeles, is to give an organ recital in the Presbyterian church on Friday, Oct. 22.

Mr. and Mrs. J. W. Krehbiel of Moundridge, Kan., were guests this week of Mrs. H. A. Eymann.

Mayor and Mrs. Woodbridge have returned from a two-weeks' visit in San Francisco, where they attended the exposition.

TEN YEARS AGO

Upland Post of the American Legion is soon to be organized. The charter has been applied for and as soon as it arrives organization will be effected.

San Antonio watershed was saved from the flames which have been defying hundreds of weary fire fighters, when a heavy rain drenched the mountains.

Gene Allen, young son of Mr. and Mrs. C. E. Allen, who broke his leg recently when he fell from a tree, is out on crutches.

At the home of Dr. and Mrs. A. J. Colgan, 151 Beverly Square, occurred the marriage of Miss Elizabeth Kreider and Carman S. Lehman Sunday evening, Sept. 28, the Rev. Chas. A. Kent officiating.

Frank Goodban, son of W. F. Goodban, who has been with the army of occupation in Germany, arrived home last week.

Glen Kelly has received his discharge from the navy and is visiting his mother, Mrs. H. W. Flowers. He will leave next week for Kansas City, where he will live.

Miss Edna Donner left Wednesday for Los Angeles, where she will take up her second year studies in the Bible Institute.

Mrs. William Tuttle, whose serious illness while visiting in the east caused her friends much anxiety, is much improved and accompanied by her husband has returned home from Rochester, Minn.

Mrs. Kate Robson, Sixth avenue, has as her guests her brother and sister-in-law, Mr. and Mrs. I. F. Lomberger, and their two daughters of Chanute, Kan.

The Misses Gladys and Margaret McQuillen, who have been guests for two months of their uncle and aunt, Mr. and Mrs. P. H. McQuillen, left Tuesday for Chicago.

Gene Nisbet and Richard Manley left Sunday for Palo Alto to enter Stanford University.

LICENSE RENEWAL DEADLINE SOON

Date For Renewing Drivers Licenses To Be Set Within Ten Days

The Division of Motor Vehicles today prepared for a clean-up campaign aimed at motorists with unrenewed operators' licenses issued prior to Jan. 1, 1927.

With a record of nearly a million and a half renewals in a little over two months and with nearly two and a half million drivers listed on the records as "legal," division officials made plans for setting a "deadline" date for the stragglers in the hope of getting the big job completed.

Frank G. Snook, chief of the division, announced the deadline would be fixed within the next ten days. After the expiration of the period to be allowed, officers of the California highway patrol will arrest drivers with unrenewed licenses.

The division's records reveal that 2,377,267 licenses had been renewed up to Sept. 20. This includes 1,065,712 issued between Jan. 1, 1927, and July 11 last, when the division began its renewal campaign.

Snook said he felt a reasonable time had been allowed for all persons to comply with the new law and that in justice to the hundreds of thousands who had availed themselves of the opportunity to obtain new licenses, the division could not wait much longer for tardy applicants.

AUTOMOTIVE DIRECTORY

DETTWEILER AUTO TOP SHOP, 138 Second Ave, Telephone 476. Harness and Saddlery in connection.

ONTARIO AUTO WRECKERS, 115 S. Pleasant Avenue, Ontario. Parts for all cars, new and used. Automobile Glass. Phone 359.

COCHRAN AND NICHOLS, O. K. Garage, General Repairing, Brake Relining, Axle Aligning. 114 East A Street, Ontario. Phone 197.

Get Good Job Printing at The Upland News

J.C.PENNEY CO. INC.

211-13 No. Euclid Ave. Ontario Phone 702

Boys' Sweaters
for School Wear
In Two Outstanding Value Groups

Parents who are planning the boys' school wardrobe and youngsters who are buying their own, will do well to visit our store these days and look over our newly received stock of school sweaters. The season's most distinctive patterns in beautifully blended color combinations . . . offered in two important value groups.

Of worsted plaited and rayon construction. Trimmed neck, cuffs and bottom. Assorted patterns and colors.

Slip-Over Sweaters, sturdily knitted of selected yarns. Well-shaped and expertly finished. Comfortable, durable.

Pure worsted and also in worsted and rayon. Assorted patterns and color combinations. Trimmed, neck, cuffs and bottom.

$1.98 and $2.98

Unequaled
at the price for
power, pick-up and speed

Among all the low-priced sixes there is not one with Pontiac's ability to perform its way into your favor. Its big, 200-cubic-inch L-head engine develops 60 horsepower at the moderate engine speed of 3000 r. p. m. It provides faster acceleration and higher top speed than any other low-priced six, as proved by the "fifth wheel," most accurate of all speed measuring devices. And it offers greater smoothness as well because of many important engineering advancements such as the G-M-R cylinder head which eliminates spark knock and roughness using ordinary gasoline—and the Harmonic Balancer which smooths out torsional vibration in the sturdy, fully counter-weighted crankshaft.

Pontiac Big Six, $745 to $895, f. o. b. Pontiac, Mich., plus delivery charges. Bumpers, spring covers and Lovejoy shock absorbers regular equipment at slight extra cost. General Motors Time Payment Plan available at minimum rate.

Consider the delivered price as well as the list (f. o. b.) price when comparing automobile values . . . Oakland-Pontiac delivered prices include only authorized charges for freight and delivery and the charge for any additional accessories or financing desired.

C. M. SIKES & SON
607 West "A" St., Ontario—Phone Ontario 5

PONTIAC
BIG SIX $745
PRODUCT OF GENERAL MOTORS
f. o. b. Pontiac, Michigan

COME YE ADMIRING THRONG
and
Linger at the Shrine of the Rose, the Queen of Flowers

The Annual Fall Rose Show
of the
Armstrong Nurseries
will be held in the
Armstrong Flower Shop
404 North Euclid Avenue, Ontario, on
Friday and Saturday, October 4 and 5
from 10 A. M. to 10 P. M.

More than 100 varieties of Roses, all labeled, will be exhibited, including the newest introductions. All flower lovers of Upland are cordially invited to attend. No admission charge.

ONTARIO COUNCIL P.-T.A. IN SESSION

All Associations in Council Are Represented at Meeting Held Wednesday

Meeting in the auditorium of the Lincoln school in Ontario and with the council president, Mrs. M. L. Warne of Chino, presiding, Ontario Council Parent-Teacher association held an interesting session Wednesday afternoon. The meeting opened with the salute to the flag led by Mrs. Frank Allen, followed by the P.-T. A. song, Mrs. Calvert L. Emmons leading and Mrs. W. B. Hutton of Etiwanda accompanying at the piano.

A short business session was held and several very interesting addresses were made. Mrs. C. L. Cochran, council chairman of legislation, spoke on "Legislation," making an enlightening talk on the subject.

Mrs. R. P. Williams, president of the Fontana P.-T. A., gave a comprehensive outline of the state school of instruction recently held in Riverside, and incidently it was made known that Fontana had the largest representation at the school of any association in the council.

An inspiring talk on "Membership" was made by Mrs. A. W. Burt, Fifth district president. Mrs. Burt also announced the first meeting of the Fifth district to be held on October 18. The state P.-T. A. magazine, "Parent-Teacher," was discussed interestingly by Mrs. Calvert L. Emmons, council magazine chairman.

Miss Florence Smith, social editor of the Ontario Report, was introduced by Mrs. E. W. Parks and spoke on publicity work. Mrs. Parks, Fifth district publicity chairman, also briefly discussed P.-T. A. publicity.

At the conclusion of the meeting a very entertaining program and social hour were enjoyed, the Lincoln P.-T. A. being hostess and serving tempting refreshments. The program was given by children of the school under the direction of Mrs. C. L. Cochran.

There was a splendid attendance at the meeting, all associations in the council being represented.

MANY WANT RADIO FOR WORLD SERIES

Roy Creighton Reports Brisk Demand For Sets So That Fans Can Get Games

The approach of the world series championship baseball games is bringing a heavy demand for Crosley radios, according to Roy Creighton, local radio dealer.

The world series between the Chicago Cubs and the Philadelphia Athletes starts October 8, and baseball fans are buying their radios now so they may become thoroughly familiar with the operation of the set and be all ready when the big moment arrives.

"Crosley Screen Grid radios," Mr. Creighton said, "will add a touch of realism to the baseball broadcast this year that has never before existed. For the first time in the history of radio the screen grid tube and the screen grid circuit will bring the voice of the announcer to the radio owner sounding exactly as it does when it enters the micraphone. This is due to the fact that Screen Grid tubes eliminate distortion while the Crosley circuit completely controls the tube's tremendous power. Screen Grid tubes are from ten to twenty times as powerful as any other tubes ever manufactured. The Crosley Screen Grid circuit represents four years' hard work in the laboratories of the Crosley Radio Corporation."

Job Printing at The News office.

PROFESSIONAL DIRECTORY

CHIROPRACTORS

O. A. THOMPSON
Chiropractor
Phone 18
Upland, California
Hours: 9 to 12—1 to 5

OPTOMETRISTS

G. B. WITMAN
Optometrist
226 Second Ave., Phone 453
Upland, Calif.

Cucamonga-Alta Loma

P. T. A. Elect Officers

Meeting in their first session of the new school year, the Parent-Teachers association of Cucamonga Central school, on Wednesday afternoon elected the following officers to serve the ensuing year: For president, Mrs. M. J. Sullivan, East 8th street; first vice-president, Mrs. A. C. Beattie; Miss Laura Shaves, Covina, third and fourth grades, secretary; Mrs. Rolland McKennett, treasurer.

Following the election of officers, plans were formulated for the annual Hallowe'en frolic at the school, with its fish-pond, candy booth and masquerade parade, the date to be set later.

Mrs. L. J. Thomas presided at the meeting, and Mrs. O. P. Whitney was chairman of the nominating committee.

Ladies' Night Quiet Affair

Owing to the threatening storm which did not materialize Tuesday evening, a number of members being out-of-town, and for various other reasons, attendance at ladies night at the Sycamores on Tuesday evening proved a decided "unknown quantity"—not a lady being present, but the men who were present enjoyed their usual good dinner and joval time under their leader and president, Dale Richardson. The organization of a bowling team to represent the Cucamonga Service club at the bowling matches with other community teams was discussed. The committee appointed will meet on next Monday evening at the bowling alley.

The Rev. E. R. Chamberlain, with his wife and small son, are expected to arrive from Whittier on Friday and they will be given a hearty welcome at the parsonage, which has been undergoing a thorough fall renovating and painting preparatory to their arrival.

The Rev. Mr. Chamberlain will fill the pulpit at both the morning and evening services and make the acquaintance of his new flock of parishoners.

Mr. and Mrs. Geo. E. Keyes spent the week-end in Los Angeles and Long Beach, where they attended the Conference Sunday meetings at the M. E. church, returning home on Monday.

The handsome new Spanish type home on Foothill boulevard has just been completed for Mr. and Mrs. John Klusman and family, who are planning to move from their old home on San Bernardino road at once.

T. S. Malone, druggist, of Los Angeles, is helping out at Hunter's pharmacy during the two weeks' absence of Mr. Hunter on his honeymoon trip. Miss Georgia Fussell is busy looking after the trade.

The Alta Loma Bridge club were guests at a luncheon bridge Saturday afternoon, when Mrs. E. S. Bishop was hostess at the Red Hill Country club. Luncheon was served in the terrace dining room, the dainty pastel motif being carried out in the centerpiece of lovely asters, candles and other appointments. Tables for the bridge tourney were placed invitingly in the sun porch and at the close of the games prize for the highest club score was won by Mrs. Chas. F. Thorpe, while best guest score was made by Miss Gertrude Reid, who was presented with the guest trophy. Mrs. Kincaid will entertain the club at the next meeting, Oct. 16.

Mr. and Mrs. Geo. Klusman, with their son George, Jr., and accompanied by Mr. and Mrs. Henry G. Klusman, made up a party motoring to Los Angeles Playground Sunday, where they enjoyed picnic dinner, motoring from there to Antelope Valley, through Sunland and home, enjoying a splendid trip.

Making up a party planning to trail the elusive deer in the foothill wilds of Mt. Whitney, Ben Miller of Cucamonga, B. H. Wilson and Wilbur Minor of Alta Loma left Saturday afternoon equipped for a ten-day hunting and fishing trip, motoring to Bakersfield and expecting to pack in from Fairview to the southern slopes of Mt. Whitney. If it proves too dry for good deer stalking, the party will try their luck with rod and reel along the Kern river trout pools.

Miss Barbara Bridge was hostess on last Friday evening when members of her Sunday school class of the Upland Presbyterian church enjoyed fruit cocktails and delicious hot soup as the first course of a progressive dinner, served at her home in Carnelian street, Alta Loma, the class then motoring to the homes of other members in Upland for the balance of the course dinner.

Mr. and Mrs. J. H. Ashmead were guests at a reunion gathering of the Princeton, Ind., club, held last Saturday at the home of friends and club members in Whittier.

Mrs. Chas. F. Thorpe, who spent several days with her daughter, Miss Constance Thorpe, in Pasadena, the past week, returned home Friday evening, motoring out from the Crown City with her son and daughter-in-law, Mr. and Mrs. Chas. Thorpe, Jr.

Mr. and Mrs. Frank Thorpe of Santa Monica visited the week-end at the home of their parents, Mr. and Mrs. Chas. F. Thorpe.

Hillcrest Hops

Carroll Sanders, formerly of Alta Loma, and his friend J. T. Owen of Aurora, Illinois, were dinner guests Tuesday of Mr. and Mrs. Leslie Foster at their home on Archibald avenue. During the summer Mr. Sanders has been forest-ranging in Colorado at a height of ten thousand feet. The boys made their journey to Southern California by auto, routing their trip south in order to spend a few days visiting in Phoenix, Arizona. Mr. Sanders spent last winter in Alta Loma, during which time he painted many of the pretty scenic views we have.

Mr. and Mrs. Raymond Rickard motored to Los Angeles Sunday, where they attended a dinner where all of the guests were from the state of Michigan, all having known each other well back there.

W. W. Morris was a Pasadena and Los Angeles visitor over Sunday.

Prof. Padgham, instructor in agriculture in the Los Angeles Central high school, brought about 20 pupils from his classes out to the Hillcrest ranch this week, where they were given instruction in rabbit raising. Last year Mr. Padgham brought another class to Hillcrest, where the class was given dinner as guests of the Fur and Rabbit Club.

Mr. and Mrs. A. V. Starnar motored to Carlsbad on Sunday.

Miss Imogene Hughes, accompanied Mrs. Leslie Foster to Riverside on Friday where they visited Miss Nellie Quick, who has just arrived in California from a three months visit to her former home in Michigan, making the trip by rail and boat. In the afternoon, hostess and her guests visited the Riverside fair.

PERMANENT WAVE $8.50

—Beautiful Wave—no frizz or kinks.
—Make your appointment today.

Lorraine Beauty Shoppe
Phone Upland 425

This little

Copper Rivet at all Strain points Plus Extra Heavy Tested Denim in LEVI STRAUSS Waist Overalls Insure long wear

A NEW PAIR FREE IF THEY RIP

Ask for Levi's
Reliable Merchandise since 1853

For Sale By
J. J. Atwood Co.
Upland Cucamonga

Religious School Opens Monday For Ten Weeks Session

Opening at 7:15 Monday evening at the Upland Presbyterian church and continuing for ten weeks, the community school of religious education will begin with an assembly hour during which the classes will hear an address by Dr. Bert Foster.

The second Monday night the assembly speaker will be Dr. Stauffacher of Claremont, and W. W. Mather, dean of the school, expects to have some prominent and interesting speaker for each succeeding class night during the school.

The first period of class work will begin at 7:45, while the second period classes will start at 8:40, dismissing at 9:30.

This religious school is being participated in by the Methodist, Mennonite and Presbyterian churches and a large attendance is expected.

Prof.—How do you make anti-freeze?

Stude—Hide her woolen underwear.

UPLAND HOTEL
30 Rooms
CITY'S LEADING HOTEL
LOCATED ON EAST NINTH ST.
Rates $1.00 and Up
Special Rates by Week or Month
W. S. AVERY, Prop.

CLEARING THE TRACKS

"A Boy Scout doesn't procrastinate."

"No," agreed the small wearer of khaki. "That's why I always do my good deed the first thing in the morning and get it over with."—Legion Monthly.

The little daughter of the house had returned from Sunday school and was exhibiting a card with an illustrated text.

"What's that?" inquired the kindly visitor.

"Oh, just an ad about heaven," was the airy response.

"WATCH" the World Series With a CROSLEY

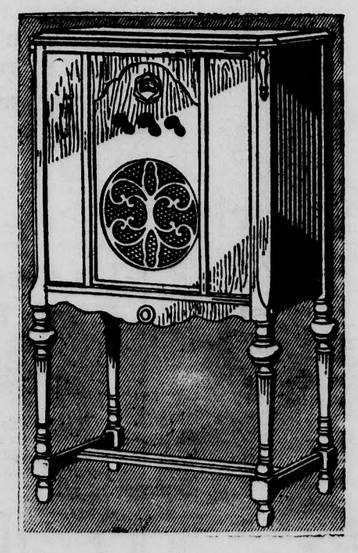

The games are even. The Pennant in the Balance; Score is tied; 3 men on bases; 2 Outs; 3 Balls; 2 Strikes and Al Simmons at the Bat. America holds its breath—and you, in your easy chair are

"THERE WITH A CROSLEY" SCREEN GRID

New Realism Will Be Added to the World's Series Broadcast This Year—by the CROSLEY—SCREEN GRID

— TERMS TO SUIT —

Phone NOW for a Demonstration

ROY CREIGHTON
305 Second Ave. Phone 320
"The Busy Corner"

PIGGLY WIGGLY

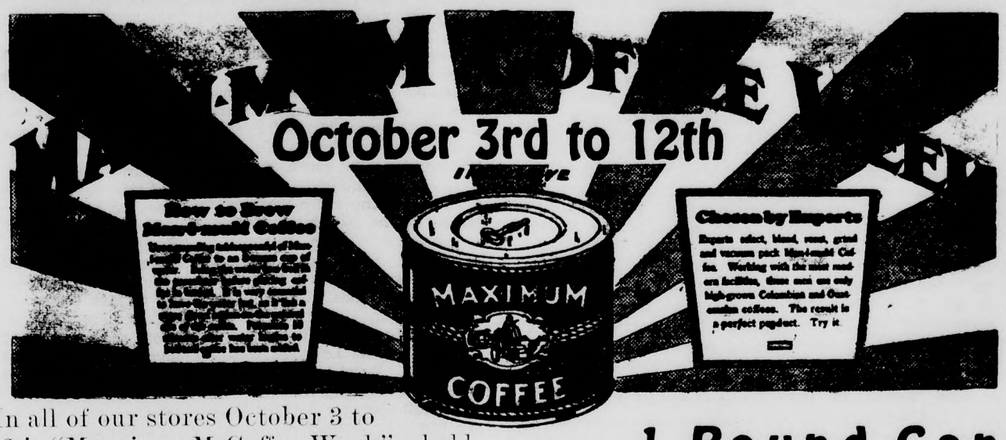

In all of our stores October 3 to 12 is "Max-i-muM Coffee Week"—held for the purpose of acquainting additional thousands with the far superior quality, economy and deliciousness of Max-i-muM Coffee. There is no better coffee packed in vacuum tins. In fact, there are few as good. We can prove this statement in the cup on your table. Buy a can of Max-i-muM Coffee, brew it according to the recipe given above, scent its delicious aroma and taste its mellow-rich, satisfying flavor. We will abide by your verdict—we know you will like it—because it is "just what the name implies." the maximum in coffee goodness. Try it this week.

1 Pound Can 44c

During Max-i-muM Coffee Week!
OCT. 3 TO 12 INCL.

SPECIAL VALUES BELOW EFFECTIVE OCT. 3rd, 4th, 5th

Mazola Oil — One of the most popular salad and cooking oils made. For Salads or all cooking and baking purposes. Pint 23c, Quart 45c

Salmon — HAPPYVALE PINK SALMON. Tender, flaky Salmon Meat. For scores of popular recipes. Tall Can 14c

Matches — SEARCHLIGHT. Thrifty housekeepers will lay in a good supply of these famous matches at this low price. Box 3c

Flour — *Piggly-Wiggly Brand* Made from selected high grade wheat, carefully milled to meet Piggly Wiggly's high standard of quality. Guaranteed to satisfy. 10-lb. Sack 42c, 24½-lb. Sack 89c

MILK — LIBBY BRAND. Use it in any recipe specifying milk. Thousands of good cooks recommend Libby's Milk. 3 Tall Cans 25c

Corn — *Del Monte Brand* Tiny kernel, tender, sweet corn. No. 2 Can .. 12½c

Salad Points — *Del Monte Brand* Exceptionally choice California Asparagus, especially suited for preparing salads. No. 1 Can 23c

Soap — *Palmolive* Made from soothing palm and olive oils—a distinct aid to beauty. 3 Cakes 19c

GOLDEN BEAR **Cookies** — So appropriate for the card party or luncheon. Kiddies like them in their lunch box, too. 1-lb. can 50c

Dust Cloth Free! — With purchase of 1 Pint Bottle JOHNSON'S Liquid Wax Polish at 60c (Value 35c)

LUCERNE **Milk** — Grade A Pasteurized Milk—double sealed for your protection. The milk with the low cream line.

Borax Chips — See how quickly and easily your washing is done with Borax Chips. Large Pkg. ... 25c

Tomato Sauce — DEL MONTE BRAND. As indispensable in the pantry as salt and pepper. 6 Cans 25c

Canned Peas — SEGO BRAND. Medium size tender sifted sugar peas. No. 2 Can 14c

Fresh FRUITS and VEGETABLES

FRIDAY AND SATURDAY SPECIALS

POTATOES Choice Washed Burbanks	7 LBS 25c
ONIONS Sweet Yellow	4 LBS 15c
APPLES Ripe Bellefleurs	6 LBS 25c
GRAPES Thompson Seedless	5 LBS 15c
SWEET POTATOES Select Baking Stock	5 LBS 25c

Borax Powder — Softens water. Makes 3 to 5 times the suds with less soap. Large Pkg. ... 22c

Berry Preserves — STEWART BRAND. Strawberry, Raspberry, Loganberry and Blackberry Flavors. 5-oz. Glass .. 7½c

Flapjack Flour — ALBER'S BRAND. So easy to make light, fluffy cakes with Alber's Flapjack Flour. Large Pkg. ... 22c

Notes of Society

Cucamonga Couple United At Beautiful Wedding—

Emphasizing all the colorful tints of early autumn in floral appointments the attractive ranch home of Mr. and Mrs. A. C. Beattie in Archibald avenue, was the scene on Tuesday evening of a beautiful candlelight wedding, when their charming young daughter, Florence Louise, was united in marriage to Kenneth M. Hunter, son of Mrs. E. S. Hunter, of Foothill boulevard, and a prominent young business man of Cucamonga.

Banking the great stone fireplace and forming an improvised altar for the ceremony were palms, ferns and greenery, with brilliant dahlias and zinnias forming a pathway for the bridal party Over all, tall white cathedral candles, intertwined with smilax, cast a soft glow for the ceremony, preceding which a musical service was an impressive feature. Earle S. Blakeslee, at the piano, played the opening number, Mendelssohn's "Love Song," followed by a duet, "Star of Love," from the operetta "Wiwaste," sung by Mr. and Mrs. Blakeslee. "I Love Thee," by Grieg, and "Because," by Miss Marjorie Smith. During the ceremony Mr. Blakeslee played softly "At Dawning." Promptly at 8 o'clock, the sweet soprano notes of the bride in the beautiful song of "I Love You Truly," floated down from above, and then the wedding march from Lohengrin heralded the approach of the bridal party down the staircase, the bridesmaids, six in number, the Misses Louise Shattuck, Gladys Pederson, Ovie Carlisle, Anna Mary Frank, Irene Beattie and Helen Field, all gowned in pretty taffeta and tulle frocks in the pastel shades, and unfolding wide satin ribbons to form a snowy aisle for the bride. Little Janet Beattie, sister of the bride, and little Pauline Chafe, a niece, made exquisite little flower girls in pink and green crepe de chine, scattering the rose petals in the bride's pathway. Little Dorothy Jean Beattie, cousin of the bride, in a dainty frock of green crepe de chine, carried the ring on a white satin pillow. Miss Margaret Beattie, the bride's sister, made a charming maid-of-honor, costumed in pink taffeta and tulle and carrying an arm bouquet of pink rosebuds and lilies of the valley.

Entering on the arm of her father, the bride, a charming brunette, was the picture of loveliness in her bridal gown of pearl tinted white satin, made with modish long bodice, shirred, and flaring uneven hemline, forming a short train in the back, with the long tulle wedding veil caught to a bandeau with orange blossoms. She carried a shower bouquet of bride's rosebuds and lilies of the valley, hidden away in which was a dainty lace handkerchief carried by the groom's grandmother when she was wed.

The bridal party was met at the altar by the groom, attended by his best man and fraternity brother, Carlisle Eikelman, and the officiating clergyman, Rev. R. C. Stone, of the Upland Presbyterian church, who read the impressive Episcopal ritual at the bride's request, honoring the memory of her grandfather, the late Rev. S. S. Chafe, whose favorite service it was.

A reception followed, with inspection of the wedding gifts on display in the gift room. Orange colored candles and colorful asters were employed in decorating the dining-room, where a tempting wedding collation was served.

The happy young couple, the bride smartly attired in a traveling ensemble of brown silk and harmonizing accessories, left at once on a two weeks' honeymoon trip by automobile north to Portland Ore., where they will visit relatives and old friends of the groom.

Mr. and Mrs. Hunter, who are popular in a wide circle of friends throughout the West End, the latter a student and musician at Chaffey high school in her senior year, and Mr. Hunter a graduate pharmacist from O. A. C. Corvallis Oregon, and member of the Phi Gama Delta Fraternity, coming to Cucamonga several years ago when he purchased the Morris pharmacy on Foothill boulevard, will make their home in Cucamonga, where they will be at home to their friends after November 1st, in the pretty remodelled home recently purchased by Mr. Hunter from George T. Morris on the State highway.

• • •

Attend Hunter-Beattie Wedding—

Among the out-of-town guests who were in Cucamonga Tuesday evening for the wedding of Miss Louise Beattie to Kenneth M. Hunter at the Beattie home on Archibald avenue, were the following; the bride's grandmother and uncle, Mrs. Elizabeth Chafe and Roy Chafe, of San Diego; her cousin, Miss Irene Beattie, down from Mills College, Berkeley, for the event; Mr. and Mrs. Dalton Field and daughter, Miss Helen, of Whittier; Miss Anne Mosher, Long Beach; Mr. and Mrs. Carlisle Eikelman, of San Bernardino; Mr. and Mrs. Paul Chafe and daughter, Pauline, of San Diego.

• • •

Bridal Party Entertained—

At the close of the vesper hour on Sunday, Mrs. A. C. Beattie, with Mrs. W. A. Lucas, of Upland, as co-hostess, entertained members of her daughter's bridal party and their escorts, 20 in number, and following the wedding rehearsal, served a delightful two-course supper. Mr. and Mrs. Carlisle Eikelman, of San Bernardino, were the out-of-town guests.

• • •

Woman's Club Will Hold First Meeting October 8—

The first meeting of the Upland Woman's club will be a luncheon on Tuesday, Oct. 8th, at 12:30 p. m., in the clubhouse. At the opening meeting of the year the members are privileged to bring prospective members as guests, provided reservations are made with the corresponding secretary, Mrs. W. E. O'Brien, Upland 646, not later than Monday noon.

A fine program will follow the luncheon and will open at 1:45 with a short business session. The theme of next Tuesday's luncheon will be "Federation," and the guest speakers will be Mrs. B. F. Warmer, president of the County Federation, and Mrs. John Stearns Thayer, editor of the Federation News and former chairman of Federation Extension for the Los Angeles district.

Aside from the speakers the theme will be carried out by singing of the Federation songs and the display of Federation emblems. Members who do not find it convenient to attend the luncheon are urged to drop in at 1:45 and enjoy the program. Mrs. F. H. Manker and Mrs. W. D. Barker are hostesses for the occasion.

• • •

Business Women's Club Holds Dinner Meeting—

With a decided autumn tone prevailing in the appointments, and an air of renewed interest and enthusiasm shown by the members. the October dinner meeting of the Upland Business and Professional Women's club was held Tuesday evening at the Chaffey cafeteria, the attendants numbering about 40. The evening included an excellent dinner, a very entertaining program and interesting announcements of the special program for the November meeting.

The October committee included Miss Wilma Moser, Mrs. R. C. Williams, Mrs. L. R. Nichols and Miss LeOla R. Lee, who was program chairman, and each one took an active part in the preparations contributing her full share to the success of the evening.

The bountiful harvest season was the theme of the decorations, the rich fall colors being emphasized to advantage, the clever arrangement being the artistic work of Mrs. Williams. Down the center of the three long tables were heaps of yellow and red peaches and between these were large clusters of tempting red, purple and white grapes placed on green leaves while at frequent intervals were placed tall orange candles in crystal holders. The candy cups were cleverly made tulip blossoms in rich red and green, and the original "place cards" were bright colored pictures cut from magazines depicting the various professions and occupations followed by the guests. On the president's table was a huge pink and white birthday cake, which was cut and served with the dessert course.

With the president, Miss Margaret Harris, presiding, the business meeting was held. Miss Lee as chairman then presented the program, the first number being furnished by Mr. and Mrs. V. B. Anderson, violinist and pianist, and so persistently were they encored that they responded with two other delightful numbers. Mrs. Elizabeth Brain, the club's inimitable dialect reader, offered the audience a treat with an excellently given humorous reading and responded to hearty applause with a surprising encore. Miss Pearl Clark, dean of women in Chaffey junior college, held the undivided attention of the guests as she gave a delightfully humorous and interesting account of her travels in Europe. Miss Clark possesses a pleasing personality as a speaker and in her travelogue she very aptly presented those incidents and scenes that would most easily carry her audience with her on the interesting journey through the various countries she visited. The program was concluded with brief birthday talks by the members of the program committee.

Emphasis was placed on the announcement of the November meeting which will be held at the clubhouse of the Upland Woman's club and at which Mrs. G. A. Hanson will be the speaker, telling of her recent voyage in the South Seas and showing moving pictures which she and Mr. Hanson made. This will be an open meeting with invitations extended to other clubs.

Closing the meeting a vote of thanks was given by the club to Mrs. Graves and her assistants for the excellent dinner.

• • •

Muscoy Club Entertains County Executive Board—

Some seventy-five representative club women of the county were present at the first fall meeting of the executive board and president's conference of the San Bernardino County Federated Women's clubs Monday in an all-day meeting held at the Community Administration building at Muscoy, on the Highland avenue boulevard. The Muscoy Women's club was hostess.

Assembling in the lounge, the morning session, with Mrs. Benj. F. Warmer, president, presiding, was devoted to reports from the representatives of the various county clubs present and department chairmen, who gave brief resume of the work mapped out for the coming season, and all responding to the president's roll-call with their official club motto.

Luncheon was an attractive event of the noon hour and was served in the picturesque patio.

At the afternoon session Mrs. Albert Launer, past president of Orange County Federation, and now auditor of the Southern District, held the close attention of her audience as she talked on "Federation."

Among the department chairmen giving splendid reports during the meeting were Mrs. W. F. Goodban, literature; Dr. L. Follinsbee Baxter, juvenile court, and Mrs. E. S. Bishop, publicity.

The following clubs were represented at the meeting: Barstow, Bloomington, Colton, Cucamonga, Fontana, Highland, Mountain View Muscoy, Lake Arrowhead, Ontario, Redlands, Rialto, Upland and Yucaipa.

The mid-year county convention will be held at Lake Arrowhead, Thursday, October 31st, all-day meeting, convening at 10 a. m.

The fall convention of the Southern District Federated Women's clubs will be held in the city of San Bernardino on November 19 to 22, inclusive.

• • •

Hospital Booklets Are Declared Big Success—

The light-weight booklets being made by the members of the Upland Business and Professional Women's club are finding a ready reception at the San Antonio Community hospital, according to an announcement made by Mrs. Una R. Winter at the club dinner meeting at Chaffey cafeteria Tuesday evening. Mrs. Winter brought to the club a word of appreciation and thanks from Mrs. A. L. Weber, president of the hospital auxiliary.

Mrs. M. H. Bailey, who was instigator of the booklet work and who is club representative in the hospital auxiliary work, reported six of the booklets had been presented to the hospital and 11 more are completed and ready to be distributed to the patients. Other books are being made and the members are requested to keep up the book making since they are proving so popular at the hospital.

• • •

Members of Upland Woman's Club to Serve Dinner—

The members of the Upland Woman's club will serve the dinner for the Upland Citrus association on Saturday at their packing house. The dinner, attended by the association members and their families, is a feature of the annual meeting each year. Over 300 are expected, including out of town speakers and the managers of other packing houses in this vicinity.

Mrs. E. E. Hawthorne is the general chairman of the dinner; Mrs. E. O. Bowden and Mrs. P. H. McQuillen in charge of the tables, with Mrs. Herman Hess looking after table decorations.

About 40 club members are assisting these chairmen and a number of high school girls, mostly daughters of club members, will assist at the noon hour in waiting on tables.

• • •

Firemen's Wives Enjoy Day in Mountains—

With the pleasant fall weather making it a delightful time to be in the mountains, the members of the Firemen's Wives club held an all-day meeting in the firemen's cabin in San Antonio canyon on Tuesday, Mrs. E. C. Mehl being hostess.

At the noon hour the guests enjoyed an excellent pot-luck dinner and during the afternooon they devoted some time to playing bridge. First score prize was won by Mrs. G. A. Brest, while consolation prize went to Mrs. C. K. Francisco.

Enjoying the day together were Mrs. C. O. Deverts, Mrs. G. A. Brest, Mrs. C. K. Francisco, Mrs. I. J. Linkey, Mrs. Glenn Atwood, Mrs. Milton Huxtable, Mrs. Bruce Moore taking the place of Mrs. L. N. Kirk, and Mrs. Mehl.

• • •

San Antonio Chapter D. A. R. Resumes Meetings—

Resuming their meetings after the summer vacation, members of San Antonio Chapter D. A. R. met Monday for a very enjoyable session at the home of Miss Elsie Hamilton, 202 El Morado court, Ontario. Co-hostesses with Miss Hamilton were Mrs. W. D. Ball, Mrs. W. I. Doole and Miss Sarah Love.

With Mrs. R. F. Lemon, regent, presiding, a business session was held, opening with the usual ritual and a very interesting program was given.

Miss Hamilton spoke entertainingly of "Co-operation in Colonial Life." Briefly mentioning the three colonial types, Dutch, New England and Southern, she confined her remarks to the New England type and told of many ways in which the people of those days worked together, co-operating economically and socially, much to their mutual benefit.

The message of the president general of the national D. A. R. organization was read by Mrs. F. L. Allen and Mrs. John McCutchen presented the flag lesson as prepared by the national flag chairman.

The social hour which concluded the meeting was a delightful one. With Mrs. H. I. DeBerard and Mrs. H. S. Bailey pouring at a daintily appointed and very prettily decorated tea table, the hostesses served a delicious afternoon tea, with 35 guests participating.

The next meeting will be held on the last Monday in October.

• • •

Mrs. Waldo Scott Is Hostess to Bridgette Club—

Members of the Bridgette club held a pleasant session Wednesday, Mrs. Waldo Scott being hostess at her home in Ontario. Mrs. Scott used large bouquets of unusually beautiful roses in her decorations and they attracted much attention from the guests.

The afternoon was devoted to bridge playing, the high score prize being won by Mrs. Oris Heinauer and the consolation prize going to Mrs. George Cunning.

Concluding the meeting Mrs. Scott served her guests very enjoyable afternoon refreshments. The next club meeting will be held at the home of Mrs. Floyd Chambers.

Guests of Mrs. Scott were Mrs. Glenn McLaughlin, Mrs. George Cunning, Mrs. Oris Heinauer, Mrs. Francoise Baine, Mrs. Kermit Palmer, Mrs. John McKee, Mrs. Floyd Chambers, Mrs. Glenn Melton, Mrs. Verle Dinger and Mrs. Donald Fast.

• • •

Upland Eastern Stars Attend Fontana Party—

A number of Eastern Star members motored to Fontana Tuesday night and attended the benefit card party given by the Fontana Eastern Star auxiliary and proving to be a most delightful affair.

The party was held at the attractive clubhouse of the Fontana Woman's club and was attended by Eastern Star members from a number of other chapters and their friends.

Guests were accommodated at 45 tables and were privileged to play any card game of their choice, prizes being given in each game. Tempting refreshments were served during the evening.

Those attending from Upland were Mr. and Mrs. O. P. Brady, Mr. and Mrs. R. C. Norton, Mr. and Mrs. T. M. Nichols, Mr. and Mrs. Harry Kennedy, Mr. and Mrs. C. O. Deverts, Mrs. V. H. Wilson and Mrs. Blanche Loch.

Lions Will Go To Ventura Meeting

Ventura will be the scene of a district Lions club meeting next Thursday and several from here will attend, it was indicated today, Wiley W. Mather is on the scheduled program and he will report on the public speaking contest held in connection with the annual district convention. He may have some recommedation as to changes.

Officers of the local club and several others may attend from Upland.

LONG-SOUGHT SOUL-MATE

He: "You haven't said a word for twenty minutes."

She: "Well I didn't have anything to say."

He: "Don't you ever say anything when you have nothing to say?" She: "No."

He: "Will you be my wife?"—Capper's Weekly.

Just Walk Through Our Improved Store

New Gifts Arrive Daily

Large assortment of Fine Diamonds now being shown in latest style mounts.

DIAMONDS
WATCHES
JEWELRY

EDGAR WIGHT
Treats 'Em-Right
Jeweler
135 N. Euclid
Ontario, Calif.

Newest Trend Dotted

To be in fashion, and all are interested in achieving that fashionably smart appearance, one must own a dress of dotted design! Dots were once segregated to summer usage only, but today they enjoy first place among the popular fabrics for fall and winter wear.

Coin dots, ring dots, bubble dots and graduated dots offer a varied enough selection for the most particular to choose from. This charming dress incorporates the higher waist-line and longer skirt, and is charming in either silk, woolen or cotton dotted material. The slight Princess flare is a youthful note.

Six Pretty Girls Shine Many Shoes In Annual Contest

"Shine 'em up! Shine 'em up!" "Ten cents a shine, or what have you!"

Whether Miss Dorothy Mitchell called the most enticingly or shined the best may be a question, but there can be no doubt that she shined the fastest, for she was the winner in the annual shoe-shining contest held by the Associated Women Students of Chaffey junior college on the campus Tuesday.

Six pretty girls participated in the unique annual event, they being the Misses Dorothy Mitchell, Carol Richards, Gerry Godfrey, Norma Norris, Virginia Henderson and Dorothy Hill. Miss Mitchell's earnings from her bootblack stand amounted to $6.50, while Miss Godfrey and Miss Richards were not far behind, their partnership profits being $10.15, with the three other bootblacks turning in lesser sums.

The money from the novel contest will go into the A. W. S. treasury to be used for the benefit of the association. Just now it is planned to spend a portion of the sum on the party that is to be given soon.

Surprising

Murphy, a newly-arrived Hibernian, while walking through a cemetery read the following inscription on a tombstone:

"Here lies Bill Jones, an honest man and a salesman."

"Sure," said Murphy, "this is a quare counthry where they bury two men in the same grave."

YOU PHONE—WE DELIVER
It's the Modern Way To Do Your Shopping

1 lb. Newmark's Fancy Coffee....50c
2 lbs. Newmark's Fancy Coffee....98c
2 lbs. New Crop Brazil Nuts....45c
1 lb. Onion Sets....10c
1 lb. can Crescent Baking Powder....24c
4 Cream Oil Toilet Soap....25c
1 lb. pkg. Malted Milk Crackers....25c
3 lbs Seedless Raisins....20c
Large Pkg. Citrus Washing Powder....25c

Atchley's Orange Honey
Pints 35c Quarts 65c

Johnson's Grocery
Free Delivery
Phone 602 281 Second Ave.

BUSTER BROWN SHOES
FOR BOYS AND GIRLS FROM INFANCY TO COLLEGE AGE

Many New Styles Just Received

GOODBAN'S
Brown bilt Shoe Store
241 Second Ave. Phone 117-J Upland, Calif.

Eight Lions Here at Corona Meeting

Eight Upland Lions attended the officers' association meeting in Corona last night, with Glenn Atwood, president of the group, in charge. Dr. Bert Foster was one of the speakers, giving his observations of club meetings obtained in his summer's travel.

Others from here attending were Norman S. Lawson, J. W. Mehl, Fred W. Williams, A. W. Burr, Wiley W. Mather and Fred H. Draper.

Here, There, Everywhere

A group of tourists was looking over the inferno of Vesuvius in full eruption.

"Ain't this just like hell?" exclaimed a Yank.

"Ah, zese Americans," exclaimed a Frenchman, "where havzey not been!"

Try a want ad.

HAVE YOU TRIED

CERTIFIED OLEOMARGARINE.... 2 LBS 25c
QUAKER OATS Large Package.... 24c
BLUE TIPS Famous Ohio Matches.... 3 PKGS 10c
TOMATO SAUCE Del Monte Brand Can.... 5c
SOAP FELS NAPTHA 10 Bars 60c.... 2 FOR 13c
CITRUS WASHING POWDER Large Package.... 23c
VINEGAR—1/2S BOTTLE.... 14c
STARCH ARGO 12-oz. Package.... 6c
PUREX Master Bleach PTS 14c QTS 23c
CANNED MILK LIBBY Tall Cans 3 CANS 27c
SNOWDRIFT 2-LB. CAN 50c 3-LB. CAN 75c

JAP MELONS.... 3 FOR 25c
ICED LETTUCE.... 2 FOR 15c
YAMS.... 5 LBS 25c
FRESH TOMATOES.... 6 LBS 25c
FANCY CELERY—BUNCH.... 7c
BELLFLEUR APPLES 6 LBS 25c

FANCY IDAHO JONATHANS
BUSHEL BASKET.... $2.75

Anderson's
Saturday Specials

FANCY GRAIN FED BEEF

We have three fancy Ba-Bey Beef Steers from the Upland feed lots. So you who like real Quality Meat will find it at Seguin's Market. We always have the best there is. Just a trial is all we ask.

PIG PORK LOIN ROAST Per lb.... 29c
PIG PORK LEGS—Whole or half; 5 to 7 lbs. Per lb.... 26c
PIG SHOULDERS—4 to 6 lbs. Whole; lb.... 24c
FRESH PIG FEET—Each.... 5c
PRIME STEER BA-BEY BEEF RIB ROAST—Bone Out Per lb.... 38c
BACON SQUARES.... 15c
COMPOUND LARD.... 13c

It's Cream-rich RED ROCK

Full of rich flavor because it is made of fresh, rich milk—a salad foundation that is an ever-ready aid.

Red Rock Cottage Cheese
It's Richer, Creamier, Better

Come In and Look at This Beef on Display In Our Coolers
THESE ARE CASH PRICES ONLY!

GEO. F. SEGUIN & SON
UPLAND PUBLIC MARKET
220 East 9th St.—FREE DELIVERY—Phone 126

The VERY BEST Medicines

When You Need Them Most

There's always a hurry-up need for medicines. When the doctor's call is made the benefit of his service really begins when the prescriptions are completed and the patient takes the first dose. For the finest in drugs and drug care all prescriptions should come to us. The best quality the world produces is supplied—the greatest care and the best knowledge put into the compounding. Rapidity is indulged in, but never to the sacrifice of value. All the time necessary to put up prescriptions right and to guarantee them right when they are put up. Bring all of your prescriptions to us—telephone us and we'll send for them, or tell your doctor to telephone and we'll send to his office for them.

TRADE WITH BRADY

O. P. Brady
DRUGGIST
FINE PRESCRIPTION WORK.
UPLAND, CALIF.

SARGON AGENT FOR UPLAND

Upland News Classifieds Bring Results

Local News Briefs

For quality building see H. A. Cooley, 550 Laurel Ave. Phone 645. 65tf

Mr. and Mrs. J. J. Atwood went to Hemet Thursday to visit their son and daughter-in-law, Mr. and Mrs. Warren Atwood.

Mr. and Mrs. O. H. Ruth, who came to attend the funeral of Miss Meta Ruth, returned Wednesday to their home in Woodlake.

Mrs. Cless D. Grier spent Thursday in Los Angeles selecting stock for her shop on East Ninth street. Mrs. R. B. Bordwell was in charge of the shop during Mrs. Grier's absence.

Miss Judith Bordwell, one of Upland's capable and best known young ladies, has accepted a position in the law office of Edward E. Gray in this city as stenographer and office girl.

W. T. Leeke and his daughter, Miss Ethel Leeke, who have spent the past six weeks in Long Beach, have returned to their home, 2123 Euclid avenue. They spent a very enjoyable summer at the beach.

Mrs. A. W. Burt, fifth district P.-T. A. president, visited the associations in San Bernardino and Highlands Wednesday. On Tuesday Mrs. Burt attended the state school of instruction at Redlands.

Mrs. Evelyn Snyder and family of Los Angeles were guests Sunday of Mr. and Mrs. Hugh MacLean and Mr. and Mrs. R. J. Rice and their families. Mrs. Snyder is a sister of Mr. MacLean and Mrs. Rice.

Word from Mr. and Mrs. J. E. Sargent states that they had a splendid trip all the way to Washington, D. C. They report very cool weather in Washington now, but that they are enjoying the beauties of the national capital very much. Among many interesting spots they plan to visit will be Gettysburg.

After a two weeks motor trip north as far as Salem, Oregon, Mr. and Mrs. Elno Steiner, Ike Steiner and Miss Arvilla Steiner returned the first of the week with their mother, Mrs. E. R. Steiner, who had been spending the summer at Molalla, Oregon. They visited the scenic attractions in Oregon and throughout enjoyed the trip very much, it is reported.

Mr. and Mrs. Clyde Whitely spent last Sunday in Orange visiting the parents of Mrs. Whitely.

Stanley Marshall has been engaged as a clerk in Robert Klindt's grocery store. He fills the vacancy caused by the departure of William Lewis.

Just arrived — Tuck-in Suits, new, smart, beautifully tailored. Materials are tweed, silk, velvet and light wool.—Cless D. Grier, 369 East Ninth street. 42-1

A stated meeting of the Masonic lodge will be held Monday night and Walter W. Horak, master has extended an invitation to all visiting Masons.

Mr. and Mrs. Harold Melling and their friends, Mr. and Mrs. Haughs of Ontario, motored to Dana's Point Sunday, spending a pleasant day by the sea.

Mr. and Mrs. Frank Gingerich and family returned to Upland yesterday from a very enjoyable visit with relatives and friends in and about Kalona, Iowa. They left Upland on July 4.

Mrs. Bess K. Grisham had the pleasure of a visit Wednesday from her mother, Mrs. Kate Deets, and her sister and brother, Mrs. Joe Jost and Don McKean, all of Long Beach.

Mrs. J. H. Friend of Long Beach is visiting this week at the home of her daughter, Mrs. Harold W. Cook in Ontario. She has also visited with another daughter here, Mrs. Fred E. Draper.

A. L. Palis, local jeweler, who has been confined to his home for about 10 days with illness, was at his store today. During the 10 days he was seriously ill, but in the last week he has been recovering.

A. W. Spehr of St. Paul, Minn., is here visiting at the home of Mr. and Mrs. F. E. O'Brien, 753 East Ninth street. The visitor is a brother-in-law of Mrs. O'Brien and Mrs. Winnie McCullough, who lives with the O'Briens.

Mrs. Nora M. Eells is building and furnishing a home at El Segundo for use of herself and family during the summer months. During the balance of the year it will be occupied by a group of teachers employed in the El Segundo schools.

Claude W. Fulkerson, who has been traveling representative for the California Hardware company, is moving from his home at 2117 Euclid avenue to Los Angeles. Mr. Fulkerson has been appointed as manager of a department at the company's Los Angeles store and this advancement necessitates a change in residence.

E. H. Richardson, who makes his home with Mr. and Mrs. Geo. L. Winter on Arrow highway, will leave for Chicago this afternoon. He is planning to motor back and will be accompanied by his daughter, Ardis, and Mr. and Mrs. L. M. Blackmer of Ontario. They expect to be away a month.

Read this menu. It is the dinner planned for Sunday at the Tulip Cafe, East Ninth street. The price is only 75c. If you read, be prepared to eat at her place. The food is so tempting. Here is the menu: Fried chicken or Virginia baked ham, soup, salad, mashed potatoes or sweet potatoes, vegetable, pie, ice cream or jello and cake, coffee or ice tea. 42-1

Mr. and Mrs. W. C. Jones, 731 Second avenue, and Mrs. Jones' parents, Mr. and Mrs. William Plagens, 680 East Ninth street, have just returned from a very enjoyable visit with relatives in Detroit, Mich., and other places in that vicinity, and also in Iowa. They were away more than two months and declare the entire trip a very pleasant one.

Miss Flora Morley, who has been ill of bronchitis for several days, is now improving nicely. Miss Morley had been visiting her sister in Fresno and was accompanied home Monday by her nephew and niece, who went to Pasadena. She was feeling badly before leaving Fresno and after reaching home she developed bronchitis and has been attended by a physician.

Mr. and Mrs. Edward Dettweiler, son and daughter, Edward Jr. and Ruth, of Reedley, California, who visited at the home of the former's brother, W. F. Dettweiler, at 368 Third avenue, left for their home last evening, stopping in Glendale to spend a few days with the C. E. Moser family, formerly of Upland. Mr. and Mrs. W. F. Dettweiler and their son and daughter, Marlin and Eunice, accompanied them to Glendale to take part in the celebration of little Robert Dale Moser's first birthday anniversary last evening.

Mrs. J. O. Bailey and son Kenneth, of Ontario, will leave Sunday for a motor trip to Kingman, Ariz., where they will spend two weeks with Mrs. Bailey's sister on a big cattle ranch.

Miss Mildred Cooley, who has been spending the past four months with her brothers and other relatives in South Dakota, returned Sunday and is with her sister, Mrs. H. A. Cooley.

Miss Edith Hanson, who has been in Oakland for the past two years engaged in social work among the foreign born, has returned home and will remain here with her parents, Mr. and Mrs. G. A. Hanson, for several months.

Mrs. Elizabeth Burton went to Long Beach Sunday to spend the day with her son-in-law and daughter, Mr. and Mrs. H. E. Parminter, and family. During the day they enjoyed a motor trip down the coast to San Clemente.

The Emory Watt family and the J. W. Burden family expect to move next week, the Watts going to the former Burden home on Second avenue, south of the Santa Fe tracks, and Mr. and Mrs. Burden moving to 1008 Ninth street, where the Watts are now living.

Word received from Mr. and Mrs. Earl Marsh, who have been attending the American Legion and Auxiliary conventions in Louisville, Ky., states they are having a wonderful time. They will leave Louisville tonight for Washington, D. C., and then will go to New York and other northern points, returning home on Oct. 19.

Word from Mr. and Mrs. J. Emory Sargent, who are on a tour of the east is to the effect that they will be in Upland about October 8. In a card written to the Upland Lions club from Washington, D. C., the local couple had been to Gettysburg and other historic points and had expected to make a tour to the New England states.

Program of Negro Spirituals To Be Given Wednesday

A program of negro spirituals will be given at the Mennonite church Wednesday evening by two negro singers, the Rev. D. L. McGriss, pastor of the negro church at Santa Anna, and his wife. They have splendid voices and their renditions of the rich negro spiritual melodies always find favor with their audiences.

The program will begin at 7:30 p. m. and the public is cordially invited to attend.

A silver offering will be taken.

"Arbor Verde" Name of City's New School

Upland's new school near the western county boundary line has been named "Arbor Verde." Until it had been officially named, it was known as the "West End" school.

The small structure was established this fall to serve the children of Mexican families living in that locality. It is crowded, the attendance there being more than was anticipated.

"Hey, Mike," said a workman to the other atop, "don't you come down on that ladder on the north corner; I took it away."

Daytime Frocks Long

This daytime gown with simulated jacket and pertly flared skirt is smart in either plain or prnted silk and especially adapted to the new silks in "tweedy" designs. Geometric lines, button trimmings, higher waistline and much longer skirt lengths add additional interest to its chic.

Lengthened skirts give a more formal air to the simplest of afternoon dresses, and smart women are adopting them with zest. This frock would be delightful in any one of the new plain colors, dahlia for instance, with a white or egg shell collar to add interest.

PRESBYTERIANS TALK ADDITION

Growth of Sunday School Causes Need of More Room For Pupils

The semi-annual congregational meeting of the Presbyterian church was held in the church dining rooms Wednesday evening and attended by a goodly number of members and friends. An excellent dinner was served and the social atmosphere was very enjoyable for all present.

At the short business session several matters of interest came up for discussion. The church and Sunday school are both showing an excellent growth; in fact, increase in the primary department of the Sunday school seems to have made it imperative that an addition be made to the church building to accommodate the primary department and the necessary equipment to do the work properly. Already classes are meeting in other buildings near the church. Those at the meeting voted that a committee be appointed to look into the matter of an addition to the building, the plans for same and finances and report to the board and congregation at a later date.

The pastor, Dr. R. C. Stone, who presided at the meeting, appointed the following as a committee to serve in this matter: Ernest W. Fischer, chairman; Mrs. H. S. Bailey, A. J. Nielsen, T. M. Nichols and A. C. Beattie.

Some time ago the board of trustees was authorized to build a manse on the lot north of the church building. This order was rescinded at this meeting and the board given authority to look into various other plans, such as buying a residence, if they deem it advisable and economical to do so, and report to the congregation.

For some time there has been some agitation in regard to paying taxes on the church basement on account of it being used at some times for other than strictly religious services, and the members voted unanimously to have it appraised for taxation at this time.

The First National Bank of Upland

Upland, California

Progress and Prosperity

The influence for progress and prosperity in years to come follows a growing Savings Account.

Get started a chain of deposits that will bring a wonderful new influence in your life.

Your account is cordially invited by this bank.

Local Officers Take Two Men to Prisons

Chief of Police Jed Sawyer and Officer J. L. Loch of Upland were commissioned by the sheriff of San Bernardino county to take a couple of prisoners from San Bernardino to state prisons. Jesse D. Johnson was taken to Folsom, having been convicted as a habitual criminal and given a life sentence. Harry Reeves, who was adjudged guilty of a statutory offense, was confined in the state reformatory at Ione, where those under 21 years of age are taken.

The officials left with their prisoners Tuesday in Mr. Sawyer's car and returned home last evening. V. H. Wilson, who recently closed out his clothing store in this city, accompanied them for the trip.

"White Streak" Will Come Here Tomorrow

Upland's "white car" will be here tomorrow.

Carmen S. Lehman, city traffic cop, will be the driver, and it is in this machine that he will patrol the highways for traffic violators.

The car will be white with a gold colored border. In compliance with a recently enacted state motor law the car had to be painted white. The machine was sent to the painters two weeks ago.

The car was christened "The White Streak" at the city council meeting last night.

MAC THE MEDICINE MAN, Inc.

A Community Institution Catering to Your Health, Beauty, Comfort and Convenience

HER "SWEET DADDIE" By the X-Commander

Why complain to your "Ball and Chain" because your razor gives you pain?? Why howl and yap and growl and snap and spoil your neighbor's morning nap???

If you've been lax—here are the "fax"—we feature Keen Blades here at Mac's Our Shaving Tools are Pleasure bent—a good shave aint no ACCIDENT!

—MAC SAYS SO!

Getting the Edge on This Morning Shave ---

Is a throb of joy, Brother. We've got to choose between cutting them off or letting them grow out and getting them out of our system.

At that a Guy is no smoother than he looks, and sometimes an unfinished chin is irritating.

Tracy, Our Cow Boy Druggist ---

From the wilds of Wyoming—is all Hopped up over this Hallowe'en stuff.

Just To Celebrate the Advent of the Spooky Season ---

He an' Me, with Clarence our Figger Eater and Happy Huckie the Genial X-Commander, together with Ike Steiner, George Smith and a few other Husky He-men——well——we got busy in The Human Service Station and kinda shifted things around.

We want your opinion about the results. Some shower us with approbation and crown us with congratulations—others are agin it.

A Nice Big Box of Chocolates ---

Will be presented to the Man, Woman or Child who offers us the best written constructive criticism.

—MAC SAYS SO!

This is ICE CREAM weather again——so Mac's Trusty Crew will feature Quart Bricks of that rich, rare and tasty PERFECTION ICE CREAM at 39 Cents the Quart——Saturday and Sunday.

HALLOWE'EN GOODS ARE ON SALE!

—MAC SAYS SO!

Cheerfully yours,

MAC THE MEDICINE MAN

—and—

HIS TRUSTY CREW

A Friendly DRUG STORE in a FRIENDLY COMMUNITY

Attractive Dresses

of

Satin Faced Crepe

and

Figured Crepe

$10.95 and $16.50

VELVETEEN DRESSES

With the high standing collar in the back and the circular flare skirt—in red

$6.75

SHORT SPORT JACKETS

In Velveteen

$5.95

New Patterns in **Ready Made Curtains**

By the Scranton Mills

$1.25 $1.50

$1.95

The New Fall Shades and Styles in

TREFOUSSE GLOVES

Imported Directly from Europe For Us

You'll like this excellent quality at

$2.95 AND $3.95

KENWOOD BLANKETS

Green—Rose Pink

Only long fibre wool is used in Kenwood Blankets.

KENWOOD BLANKET BATH ROBES

Thickly Napped Light and Fluffy

J. J. ATWOOD CO.

Upland

OCTOBER CALENDAR AT COUNTRY CLUB

Golf Tournaments, Luncheons, Hallowe'en Party Making Full Month

October is going to be a pretty full month on the calendar of Red Hill Country club and a number of enjoyable events are scheduled.

The qualifying rounds in the golf tournament for the vice-president's cup are now being played and all qualifiers must turn in their scores not later than this coming Sunday. The first round of match play in this tournament will be played on Oct. 7, and the second round on the following Monday, Oct. 14, the third round being set for Monday, Oct. 21. A good many have already turned in their scores and no doubt a considerably greater number will be in before the closing day is over.

Oct. 17 is ladies day at the club, with luncheon at 12 o'clock. On the same date comes the monthly bridge luncheon. Dinner will be served at 1 p. m. at $1 per plate.

The Hallowe'en party will be held on Thursday evening, Oct. 31. Dinner will be served from 7:30 to 9:30 p. m. at $1.50 per plate. This will be one of the big times of the year for Red Hill club members and it is expected a large number will enjoy the party and the festivites on that occasion.

The dining room is now in charge of Mr. and Mrs. Sempler, experienced club caterers, and they will be glad to handle your private bridge luncheons and teas at the club house. They are also serving excellent meals to parties or individuals on reservation and are serving the customary Sunday dinners.

Members wishing to entertain at the club during October are asked to make their reservations as soon as possible, as the calendar for this month and November is rapidly filling up.

CHURCH PROGRAM FOR YOUTHS URGED

Rev. Reynolds Is Speaker at Methodist Pot-Luck Dinner Meeting

Coming back to his "home" church, Rev. Sumner Reynolds recalled the conditions in the early days of the local Methodist church, expressed his appreciation for the opportunities offered him at that time, and made the point "that every far-seeing pastor should provide a job for every young person in the church."

The address, "It Is Well With the Child," was given by Rev. Reynolds at the meeting of the church membership in Crowell hall Wednesday night. The dining hall was crowded. Following a pot-luck dinner, the preacher, who was here visiting his father, W. C. Reynolds, presented many points urging closer relation between the church and the youths. He told of what the church could do, of what the church program mignt include and of what the Upland church had done for him.

Closing the address with the personal reference, Rev. Reynolds explained that the church program had kept him and his young associates busy in the church, in a juvenile choir, in ushering, and that their interests were in the church and not outside.

He left immediately for Las Vegas, Nevada, where he will begin his second year as pastor of the Methodist church.

Mr. Reynolds, the father, was sitting near his son when the address was being given.

Dr. James A. Stavely, pastor, presided. A social time, under the direction of Miss Anna Beall Clark, director of religious education, and Bert Hendy, followed for the young people immediately after the pot-luck dinner.

The Ladies' Aid Society was in charge of the dinner.

Foresight — The quality that makes a woman date a letter 12 days ahead when she gives it to her husband to mail.

RELIEF FROM CURSE OF CONSTIPATION

A Battle Creek physician says, "Constipation is responsible for more misery than any other cause."

But immediate relief has been found. A tablet called Rexall Orderlies has been discovered. This tablet attracts water from the system into the lazy, dry, evacuating bowel called the colon. The water loosens the dry food waste and causes a gentle, thorough, natural movement without forming a habit or ever increasing the dose.

Stop suffering from constipation. Chew a Rexall Orderlie at night. Next day bright. Get 24 for 25c today at the nearest Rexall Drug Store.—Mac the Medicine Man.

Chaffey Violin Choir Enrolls 30 Members

With nearly 30 members already signed up, the Chaffey violin choir this year will have the largest enrollment since its organization two years ago. Last year there were 16 members.

Members of the violin choir have appeared several times before the various service clubs and the women's organizations of Upland and Ontario and are well known for their splendid programs.

The choir is directed by Mrs. Grace Huebner and during the two years of its existence it has claimed as members such well-known violinists as Norman Hedges, Dorothy Rollins, Rhoda Widmer, Ruby Kimball and Eileen Skillman. Excellent results are expected by the club this year.

GRIER TELLS OF WINE TONIC TALK

County Supervisors May Pass Ordinance Regulating Product Monday

San Bernardino county will take up the wine tonic question and on Monday there is a possibility of the supervisors starting toward completion an ordinance regulating the manufacture and sale of wine tonics, according to Chairman C. E. Grier today.

First discussion concerning a proposed wine tonic ordinance came at the board meeting Monday and since then interest has grown. Grape growers, representing huge investments, met delegates from the county W. C. T. U. at the Monday board meeting. A petition had been filed by the temperance union calling for an absolute ban on wine tonics.

"The board has not discussed the matter, but it will probably do so next week," Mr. Grier said. He expressed the belief that some ordinance would be passed, but he could not give any inkling as to what it would contain. It is reported that the major question to be settled by the board is whether the body will prohibit manufacture of wine tonics as petitioned by the dry organization.

TELEGRAPH FLOWERS

Do you know you can telegraph Flowers to any point? Just let us have your order and we will do the rest. We are bonded members of the Flowers Telegraph Delivery Assn. We deliver Flowers everywhere.

GRAVES FLORISTS
309 East I Street
Phone 1200
ONTARIO

HOME OWNING on a Small Salary

IT MAY surprise you to know that fully half of the homes in this country are owned by men who make less than $2000 a year.

How do they do it? Through loans such as those made by this association. These loans are put upon a monthly repayment basis about like rent. Both interest and principal are included; one mortgage stays in force, eliminating costly renewals; never any large sum to meet. This is the one plan that helps you to get out of debt, easily, and over a period of years, it is distinctly cheaper.

We loan money to build or buy a great many homes which never WOULD and never COULD have been owned in any other way.

You can do it, too, if you are now paying rent regularly. Come in and let us tell you how.

Magnolia Mutual Building and Loan Association
272 9th St Upland, Cal.

Church Directory

BETHANY UNION CHURCH
San Antonio Heights

The worship Sunday afternoon begins at 4 o'clock. This will be our quarterly communion service and is to be conducted by Rev. Dr. Clyde M. Crist of Ontario.

The Junior Christian Endeavor meets at 9:15 in the morning.

Sunday school at 2:45 in the afternoon.

Young people's meeting at 7:15 in the evening.

ST. MARK'S CHURCH
Euclid Avenue and F Street
Rev. Bert Foster, D.D., Rector

Nineteenth Sunday after Trinity.

Sunday school begins today in parish house, 9:30.

Holy Communion and sermon, 11 a. m.

Monday—St. Mark's Guild will be the guests of Mrs. Glenn D. Smith at her cabin in San Antonio canyon. Those desiring transportation will please let us know after service Sunday morning.

The reguar vestry meeting is postponed for one week, regular notice later.

FIRST MENNONITE CHURCH
Rev. A. J. Neuenschwander, Pastor

9:30 a. m.—Sunday school

10:30 a. m.—Morning worship. Theme of sermon, "The Christian's Security."

7p. m.—Christian Endeavors.

7:45 p. m.—Evening service. Theme, "Roads, Lanes and Paths That Lead to God."

FIRST CHURCH OF CHRIST, SCIENTIST
Euclid Ave. and G Street, Ontario

Reading rooms, 108 West C street.

Sunday morning service at 11 o'clock.

Sunday school at 9:30.

Wednesday evening meeting at 8 o'clock.

"What is the chaff to the wheat? saith the Lord." These words from Jeremiah constitute the golden text in the lesson-sermon on "Unreality" Sunday in all Churches of Christ, Scientist, branches of The Mother Church, The First Church of Christ, Scientist, in Boston, Mass.

Among the scriptural selections in the lesson-sermon is a portion of Solomon's blessing cited from the First Book of the Kings: "The Lord our God be with us, as He was with our fathers: let Him not leave us, nor forsake us: That He may incline our hearts unto Him, to walk in all His ways, and to keep His commandments, and His statutes, and His judgments, which He commanded our fathers. . . . That all the people of the earth may know that the Lord is God, and that there is none else."

A correlative passage from the Christian Science textbook "Science and Health with Key to the Scriptures" contains these words of Mary Baker Eddy: "The Science of Christianity comes with fan in hand to separate the chaff from the wheat. Science will declare God aright, and Christianity will demonstrate this declaration and its divine Principle, making mankind better physically, morally and spiritually."

Martha Stavely, B.M.

Pianist-Organist, Teacher

Piano Studio:
262 Euclid Ave., Upland
Phone : Upland 20-J

ALAN A. COUCH
Sales Lots "A" at Campus and Next to Hotel Ontario
Phone 1139

BEST VALUES THIS WEEK

1928 Chevrolet Coupe
1929 Chevrolet Cabriolet
1928 Chevrolet Cabriolet
1928 Chevrolet Coach
1926 Ford Tudor Sedan
1926 Ford Roadster

"And My Dear—They Colored My Gas Refrigerator to match My Range"

The New Color Vogue in Kitchens

—Electrolux, the natural gas refrigerator may now be supplied in color to match, exactly, the color selected for the gas range. We shall be glad to confer with you on any color combination which pleases you.

SMALL "DOWN" PAYMENT—EASY MONTHLY TERMS

Home refrigeration by natural gas is the most economical, most efficient, and most dependable yet devised.

Southern Counties Gas Company

"Home talks for Modern Women--KFI 10:50 A.M. Wednesdays"

UPLAND PRESBYTERIAN CHURCH
R. C. Stone, Pastor

The Sacrament of the Lord's Supper will be administered at the morning service in the Upland Presbyterian Church. Members may be received at this time.

The evening service at 7:30 will be one of unusual interest. Rev. J. C. Martin is to be the speaker. Mr. Martin has been living in Tarsus and Aintoa for the past 32 years. He also spent two years in Jerusalem and will tell of the present disturbances in that famous city. Miss Dorothy Rollins will bring her stringed orchestra to the service when they will play a number of selections.

Sabbath School meets at 9:45 A. M.

The Junior Choir meets at 5:30 P. M.

C. E. Societies meet at 6:30 P. M.

School of Religious Education meets in this church Monday evening at 7:15.

Prayer meeting Wednesday evening at 7:30.

Insist On
ATCHLEY'S AYE-ONE ORANGE BLOSSOM HONEY
Specializing in Beekeepers' Supplies and Honey Cans
WILLIAM ATCHLEY
144 Campus Avenue Phone 62
Upland, Calif.

PROTECTION

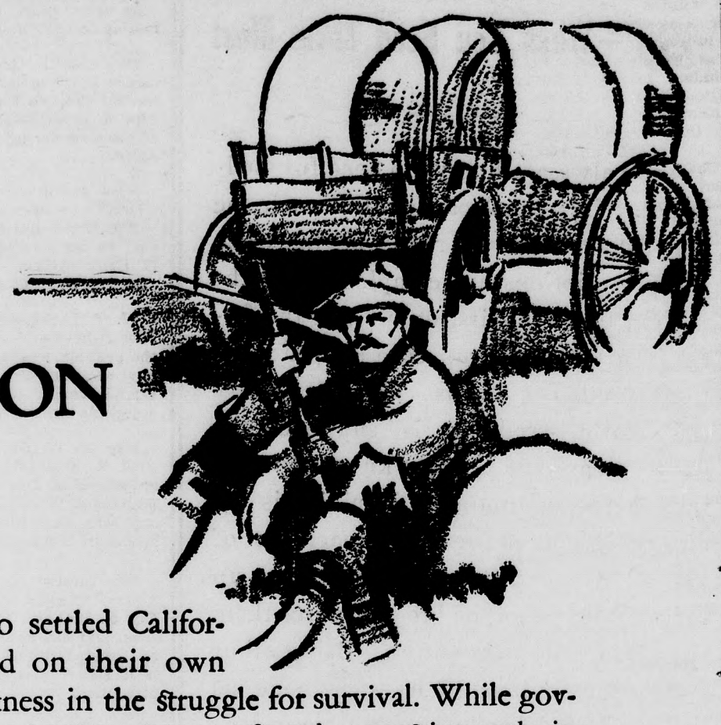

THE men who settled California depended on their own courage and alertness in the struggle for survival. While government was chaotic, the pioneers found protection only in their own resources.

Yet these same men placed a high value on orderly government. They framed our first Constitution at Monterey. They fought for our admission into the Union. They laid the foundations of our strong banking system.

Today, protection is a specialized function of modern banking—a function developed to the highest degree by the Bank of America.

The protection this bank renders its customers is based on the sound banking laws of California—on unusually rigid self-imposed restrictions—on resources of more than 400 millions.

BANK OF AMERICA
OF CALIFORNIA
Resources more than 400 millions

Advisory Board
W. K. Beattie
A. H. Johnson
E. T. Jordan
Norman S. Lawson

UPLAND BRANCH—198 SECOND AVENUE

Advisory Board
W. T. Leeke
Earl W. Paul,
Resident Vice-President
R. C. Norton, Manager

SAVINGS COMMERCIAL TRUST

Upland Business Directory

W. S. COFFIN TRANSFER AND FEED STORE
205 East A Street
Coal, Wood, Coke, Briquetts—Feed of All Kinds
Hay, Grain, Seeds and Fertilizer
Phone Orders Promptly Delivered Phone Upland 240

Lady Assistant Phone Ontario 248
RICHARDSON FUNERAL HOME
The Home of Service
SEDAN AMBULANCE
530 West A Street Ontario, Calif.

L. ADAMS' GROCERY
Fancy and Staple Groceries, Cured Meats, Gloves, Sundries, Tobacco and Fresh Vegetables
117 SECOND AVENUE—PHONE 132

UPLAND FEED AND FUEL CO.
152 Second Ave.
We carry a full line of SEEDS—Seeds that grow. Call on us for HAY, GRAIN, FERTILIZERS, FUEL and LIVE STOCK SUPPLIES.
PHONE 104—B. L. DECKER, Mgr.

EDWARDS' GARAGE
159 E. 10th St., Phone 203
Contract and hour work guaranteed. Washing and polishing and motor cleaning. Complete line of Pennsylvania Vacuum Cup Tires, including the new 20,000-mile guaranteed balloon
JACK R. EDWARDS, Prop.

COLBORN ELECTRIC CO.
Wiring Contractor, Motors, Fixtures and Appliances
Radios and Accessories
Phone 191 220 Second Ave.

FRED DRAPER
General Insurance
Phone 5 201 First Avenue

Phone 171 356 East 10th Street
THE UNION ICE COMPANY
Ice Service Station

J. B. DRAPER COMPANY
Member of Funeral Service Bureau of America
Upland Ontario
Phone 5 AMBULANCE SERVICE Phone 7

OR HIGH GRID N HOLD CHAFFEY

Eleven Whips Into Shape l Gives Heavier Team Tough Battle

nd's junior high school team is today telling all that it is getting ready siness.

e fellows, many of them g less than 100 pounds, in regular grid uniforms, ng in their daily battles nding into a formidable ation under the tutelage of Andrews.

their fourth night of , the midget players took Chaffey ninth graders and em to a score of 7 to 0. affey tally came early in e and Coach Andrews ex- this score by pointing out t that for many of the l gridders it was their mbat. After they experi- e first clash with a team eavier, the players began sual fighting spirit and er time repelled the ninth all totters.

Coe, one of the smallest in the squad, has been captain and from the ack position he directs first foothall team.

than 30 players reported but due to the necessity ng a team ready in a e, Andrews has eliminat- t two good teams.

Thursday, a junior high Pomona will be tackled, e being played in that

n Kearney and Carl hold down the end posi- hile Elmer Griffith and Hunt are the leaders for le jobs. Howard Roberds rge Hutchinson receive call for guards, with k the best man for the sition.

Coe in the backfield are ilehlm at left half, Ron- n at right half and Bert t fullback.

aker, Everett Robinson, wn and Denzil Kearny most likely looking sec- g men, Andrews said.

EY SHOOT TO HELD NOV. 11

Committees Working nnual Event With ordes Chairman

or their annual turkey today being made by of the Upland Post Legion and several com- re working on features xpected to make the 1929 biggest in the post's his-

nerly the turkey shoot e city's major activity in vance of Armistice day, 11. Lone Hill, as form- e the scene of the shoot- he holiday merriment.

Cordes, chairman of the oot committee, is work- program of events, and rted some outstanding re is being planned. I. and Sam Rowe are also eneral committee, with rking on various depart- he enterprise.

y's Track and ld Teams Ready

e building of strong coming years in view, developing winning field teams for Chaffey this h Kegley is urging new e out for all events.

r's teams are looking ven lettermen will be ith a bunch of class "C" g up, Chaffey's laurels d field seem safe. The lettermen are Petch, lombero, Graber, Knoll, wn, Meek, Matlin, Eise- Donley. Other exper- coming out are Kirk- ross, Sharp, Grawberg, ley, Hodge, Bailey, W. te, R. Miller, Dowding, celli, Williams, Hobbs, ranger, Wilson, Gun- y, Kaufman, Bigley and brothers.

MUCH STATIC

ntally, a Cleveland es, man is a sort of rage battery. Bear d, and when at home ng told something you to hear, remark: "My has run down, I aren't coming in ."—Detroit News.

king the Car

you rise so early in ?"

get down town early ark my car."

you do with the extra working hours?"

e a street car home akfast."

CLASSIFIED ADVERTISING

CLASSIFIED RATES

5c per line each insertion. Count five words to the line. Minimum charge for first insertion, 25c for 5 lines or less.

In order to avoid expense of bookkeeping on small amounts, classified ads should be paid for when ordered.

For Sale

FOR SALE—Fresh Cow, 4 years old, Holstein-Guernsey stock. W. B. Elder, Ramona Avenue, Alta Loma. Phone Upland 8706-J-2. 41-2

FOR SALE—Nice R. I. R. Laying Pullets. Also some pieces of Furniture. Phone Upland 412-J. 1008 East Ninth St. 42-1

FOR SALE—R. I. Cockerels, $3.00 each. Phone Upland 40-J. 40-6x

FOR SALE—Half Acre and good 7-room house, large garage, some chicken equipment. Fine location for auto camp or service station. E. F. Allen, Cucamonga. Phone 8738-J-1 after 5 p. m. 39t4

FOR SALE—Subscription for any magazine published. Attractive club offers. Any subscription will be appreciated. A. K. Rae, 404½ Ninth Ave., Upland, phone 489. 35tf

FOR SALE—Full size Violin, $10; one-half size Violin, low case, $12. Marian Short, phone Upland 139-R. 41-4

FOR SALE—Milk and Grain Fed Squabs, 50c each, dressed and delivered. Please order early. Phone 8726-R-5. Allen's Squab Ranch, W. 21st St., Upland. 29-tf

FOR SALE—Used Electric Ironer and Used Electric Washing Machine; both in good condition. 267 Sixth avenue. 41tf

Poultry and Rabbit

Supplies; Coal, ,Wood and Coke; standard grades of Feed and Grain. Phone orders given prompt attention. Phone 240. W. S. Coffin Transfer and Feed Store, 205 East A Street, Upland 31tf

Rent

FOR RENT—Apartment of two rooms, first floor, private bath; close in. Phone Upland 342. 42tf

FOR RENT—Garage, 518 First avenue. Phone Upland 903-J. 40-5

FOR RENT—4-room Furnished Cottage. Call Upland 545-W. 39tf

FOR RENT—Cool, comfortable Rooms for day sleepers; hot and cold water day and night. 611 East Ninth St. Phone Upland 162 or 687. 29tf

FOR RENT—4-room Furnished Cottage and Garage. Phone Upland 658-M, between 4 and 8 p. m. 34-tf

FOR RENT—Furnished Apartments, one 5-room unfurnished apartment. 279 Second Ave., Apt. 8. 34-tf

FOR RENT—Unfurnished House, in splendid location, for two people only. Inquire 490 Euclid Avenue. 31tf

FOR RENT—Cool, comfortable flat, first floor, private bath, shady lawn. Phone Upland 162. 13tf

Wanted

WANTED—Elderly man and wife to rent ranch near Chino. Write A. W. Pruitt, Camp Baldy, Calif. 41-2

WANTED—House Cleaning, Window Cleaning, Floor Polishing; large or small jobs. R. W. Baldwin. Phone 598-J. 31t2

WANTED—House cleaning, window cleaning, new or old; 50c per hour. Have car; will go anywhere. Mrs. Florence Allen. Phone Upland 8726-R-5. 22tf

Lost

LOST—WEDNESDAY, in Upland, 12-inch Steel Scale or Water Measuring Gauge. Please return to San Antonio Water Co. 42-2

LOST—NURSE'S graduating pin and basket-shaped brilliant pin in small envelope. Name Lillian Moore on nurse's pin. Phone Upland 186-J. Reward. 42t2

FOR TAXI call at Cigar Counter Long's Barber Shop, 181 2nd Ave., or phone 598-J, Upland. Cigars, Candy, Cigarettes for sale. 32-tf

Miscellaneous

FOR MAGAZINE SUBSCRIPTIONS call Andy, Upland 489, and he will call in the evenings and talk over an attractive proposition. 40-tf

FOR FUR WORK — See Mrs Sampson, 268 First Ave. Phone 268-W, Upland. 27tf

ALLEE'S TAXI SERVICE—Any place, any time. Phones: Day, 510; Night, 664. 6tf

THE SALVATION ARMY will be glad to call for your old clothing and newspapers. Call Ont. 523-J. 41-9

Legal Notices

NOTICE OF ANNUAL MEETING OF THE MEMBERS OF THE OLD BALDY CITRUS ASSOCIATION

Upland, Calif., Sept. 26, 1929.
Members of the Old Baldy Citrus Association:

Notice is hereby given that the regular annual meeting of the members of the Old Baldy Citrus Association will be held at the packing house on East Nineteenth Street,in the City of Upland, State of California, on Thursday, the 10th day of October, 1929, at 9:30 o'clock a. m., for the purpose of electing directors of said corporation and the transaction of such other business as may properly come before the meeting.

D. R. FOSS,
Secretary of Said Old Baldy Citrus Association. 40-3

NOTICE OF ASSESSMENT

Etiwanda Water Company, Principal Place of Business, Etiwanda, San Bernardino County, California.

Notice is hereby given that at a meeting of the Directors of this Company, held on Sept. 25, 1929, an assessment, No. 97, of $3.50 per share was levied upon the capital stock of the corporation, payable at once to the Secretary of the Company, at his office in Cypress Hall, in Etiwanda, California.

Any stock upon which this assessment shall remain unpaid on the 12th day of November, 1929, will be delinquent, and will be advertised for sale at public auction and unless payment is made before, will be sold on the 12th day of December, 1929, to pay the delinquent assessment, together with costs of advertising and expenses of sale.

T. DONNELLY, Secretary.
By order of the Board of Directors.
Location of office, Cypress Hall, Etiwanda, Calif.
Sept. 25, 1929, Etiwanda, Calif. 41-4

NOTICE OF ASSESSMENT

No. 98

Canyon Ridge Water Corporation —Location of Principal Place of Business, Upland, San Bernardino County, California.

Notice is hereby given that at a meeting of the Board of Directors held on the 27th day of September, 1929, an assessment of $5.00 per share was levied upon each and every share of subscribed capital stock of the corporation, payable immediately to the Secretary of the corporation, at the office of the company, 138 Second Avenue, Upland, San Bernardino County, California.

Any stock upon which this assessment shall remain unpaid on the 26th day of October, 1929, will be delinquent and advertised for sale at public auction and unless payment is made before, will be sold on Saturday, the 23rd day of November, 1929, at 10:00 a. m., to pay the delinquent assessment, together with the costs of advertising and expenses of sale.

STELLA BREFFLE,
Oct. 1, 1929. Secretary. 41-4

NOTICE OF ANNUAL MEETING OF THE STOCKHOLDERS OF THE UPLAND CITRUS ASSN.

Upland, Calif.,
Sept. 18, 1929.
STOCKHOLDERS OF THE UPLAND CITRUS ASSOCIATION

Notice is hereby given that the regular Annual Meeting of the Stockholders of the Upland Citrus Association of Upland, Charter No. 104091, will be held at the Packing House of the Association, situated at the Northeast corner of Third Avenue and A Street, in the City of Upland, State of California, on Saturday, the 5th day of October, 1929, at 9:30 a. m., for the purpose of electing Directors of said Corporation, and the transaction of such business as may properly come before the meeting.

A. J. NEILSON,
38t2F Secretary

TO THE STOCKHOLDERS OF MAGNOLIA MUTUAL BUILDING AND LOAN ASSOCIATION

Please take notice that the regular Annual Meeting of the Stockholders of MAGNOLIA MUTUAL BUILDING AND LOAN ASSOCIATION will be held at the office of the Association, 237 Second Avenue, in the City of Upland, County of San Bernardino, State of California, on Tuesday, October 1, 1929, at the hour of seven o'clock p. m., for the purpose of electing Directors of said Corporation for the ensuing year, and for the transaction of such other business as may come before the meeting.

D. E. PALMER, Secretary,
MAGNOLIA MUTUAL BUILDING AND LOAN ASSOCIATION
Dated: September 16, 1929.
37t3TO

CHAFFEY FAVORED IN WEEK'S GAMES

Monrovia Arrives at Noon to Play Today; Glendale to Come Tomorrow

With the Chaffey Tigers battling the Monrovia high school here this afternoon, West End grid fans will wait with interest the outcome, then turn their attention to the Chaffey Jaysee-Glendale Jaysee battle here tomorrow afternoon.

Chaffey is favored for a double vistory.

Darwin Brest, started at end as Upland's one representative on the varsity. Coach Mitchell has overcome many obstacles and as he sent his team on to the field this afternoon, he and the hundreds of Chaffey rooters were optimistic. Monrovia arrived here early this afternoon. Some players were big and some were not.

The Jaysee official schedule opens tomorrow with the Glendale game. In spite of the injury to Keough, ex-Pomona high star, who will not be in the opening line-up, Bert Heiser is favored to have a clean slate after this game.

Chaffey Net Teams Soon to Start Work

Tennis players at Chaffey are getting out their rackets and testing the nets in preparation for practice soon to start under the direction of Coach Harry Alter. For the past several years there have been large turnouts for the tennis teams and no exception is expected this year.

However, no startling record is expected of the tennis team this year since only one letterman, Captain Francis Hawk, is returning from last year's team, although Coach Alter expects to develop some good material before the year is over.

HOW FAR ARE YOU FROM YOUR TELEPHONE?

Supposing you had an employe you were paying $5.00 per day. . . .

If this person was stationed 10 feet away from the telephone. . . .

It would cost you 22 cents each month to have him walk to the telephone to answer the normal calls. .

There are other losses, too. . . .
To have an extension would be a SAVING and would aid you to increase your revenue. . . .

Have a telephone handy—"TALK, DON'T WALK"

ONTARIO AND UPLAND TELEPHONE COMPANY

Boxing

Ontario Athletic Club
State and Sultana

Every Wednesday Evening at 8:30
Reserved Seats for Ladies, Half Price—Be Sure of a Seat—Make Your Reservations Early!
Phone Ontario 927-W

GROCERIES

Some day, somewhere you may find better Groceries than these at the prices quoted. But we'll stake our reputation on the fact that considering present-day conditions, you'll not find their equal in value anywhere today.

GOOD BROOMS 69c
IRIS JAMS 3 Large Bottles 69c
GOOD MOUNTAIN PURE MAPLE SAP
We Have Just Received a Shipment
Full Line of Fresh Fruits and Vegetables Every Day

KLINDT'S GROCERY
THE HOME OF GOOD THINGS TO EAT
186 2nd Avenue Phone 237 Upland, Calif.
FREE DELIVERY TWICE DAILY

PROTECTED FARMERS AUTOMOBILE INTER-INSURANCE EXCHANGE
AUTOMOBILE INSURANCE AT COST
For Everyone in This Territory
C. S. KELLEY
18th and Mountain Ave.
Phone 8714-J-5

FREE S & M OVAL-LITE
Given With Each Purchase of
Firestone Gum Dipped TIRES

The S. & M. Oval-Lite lights all the curve before you turn and completely illuminates both sides of road on straightaway—without controls.

The regular list price is $11.00, but you get it FREE now with:—

LOWEST TIRE PRICES ON RECORD
"The Worlds Toughest Tire"

THE choice of champions—the selection of particular people—the preference of the thrifty—the holder of all world records for safety, economy, endurance and mileage—at the lowest prices we have ever offered! Now is the time to buy Firestones!

Firestone GUM-DIPPED TIRES

30x3½ Regular	$ 6.70
30x3½ Ex. Size	7.30
4.40x21	8.25
4.50x21	9.20
5.25x20	13.20
5.25x21	13.60
6.00x21	16.40

Listen To "The Voice of Firestone" Every Monday Evening—47 NBC Network Stations

L-W Service Corp.
A & Palm Phone Ontario 1411
Where Real Service Counts
Complete Solid and Pneumatic Tire Service
ONTARIO

They're Warming Up for the World Series

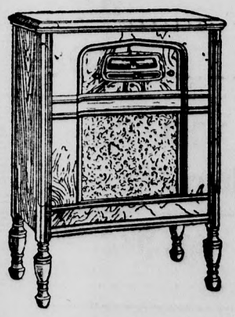

O, Boy! The "old pill" is going to do stunts in Philly and Chi. . . . If you can't be there in person, be there in spirit—get the play by play report at its best, with

VICTOR RADIO
MICRO—SYNCHRONOUS

Victor Radio will bring you all the excitement and suspense——You can eat the peanuts and drink the pop in your own parlor. Never have you heard such realism—No Distortion—Revolutionary Performance.

Ford Bros. Music Co.
313 N. Euclid Ave.
—ONTARIO—
Phone Ont. 187 Pomona 262

REPORTS MADE BY CLUB COMMITTEES

Lions Tell of Activities During First Quarter of Fiscal Year

Eleven committee reports were given as the feature of the Upland Lions club meeting in The Sycamores at noon yesterday. This was the first club business meeting in the new fiscal year, which started July 1.

Reports were made by Walter Horak on membership; Harold Cook on program; Norman S. Lawson on finance and fellowship; Floyde Atwood on civic endeavors; Noyes Thompson on boys' work; Fred W. Jacobs on constitution and bylaws; Wiley W. Mather on resolutions; Fred E. Parker on music; Everett Henry on education; Norval C. Jordan on Boy Scouts, and J. W. Mehl on secretary-treasurer.

In the absence of Leigh Thompson, Noyes Thompson served as "tail-twister," and conducted a contest. Henry Harms won the prize offered in this competition.

Ed Pullen was a club guest.

Mr. Thompson will be in charge of the program next week.

BETTY TOWNSEND IS GIRLS' LEADER

Junior High League Selects Officers to Carry on Work During Year

Betty Townsend is today president of the Girls' League of the Upland Junior high school as the result of elections held this week and with the election of student officers came the election of Miss Rosamond Martin as dean of girls and sponsor of the girls' league.

Helen Yahres was selected first vice president and in this office she will be chairman of the school service committee. Eula Mae Rose is second vice president and in charge of community service.

Edna La Vars and Virginia Lee are third and fourth vice presidents, respectively, Miss Vars being also head of the social committee and Miss Lee chairman of the good housekeeping committee. Martha Lichti was named fifth vice president and head of the athletic committee.

Nellie Frost is the new secretary and Dorothy Cameron was elected treasurer.

East Side Circle of Ladies' Aid Meets

The East Side circle of the Ladies Aid of the Methodist church met Thursday at the home of Mrs. A. H. Stull on Ninth avenue, Mrs. Ralph Marr being co-hostess. The meeting was marked by a large attendance of members with several new members and guests, and a very profitable time was spent.

With Mrs. H. A. Cooley, presiding a business session was held during which plans for the coming year's work were discussed and other business transacted.

The hostesses, Mrs. Stull and Mrs. Marr, then served refreshments to the following attendants: Two visitors, Mrs. W. K. Hervey of Chicago and Mrs. Wallace of Long Beach; new members, Mrs. Frank Goodban, Miss Eunice Frownfelter, Mrs. Clyde Whitely and Mrs. Stanley, and the regular members, Mesdames R. G. Manley, F. Hargrove, Thomas Settle, Charles A. Perrin, A. H. Johnson, C. H. Alvord, Henry Harms, Henry Livermore, D. C. Anderson, Sarah Redman, Emma L. Clark, Miss Anna Beall Clark, Mrs. Watts, Mrs. Cutler, Mrs. Jacobs, Mrs. Joshua Bacon, Mrs. H. A. Cooley, and Mrs. Mae Kincaid.

Trojans Seeking to Retain Championship

With the Pacific Coast Conference championship and national intercollegate championship trophies in the possession of the University of Southern California, Coach Howard Jones finds every opponent pointing for his Trojans this season. Here is the popular Southern California mentor surrounded by a quartet of his 1929 stars. Francis Tappaan, top left, is playing end for his third straight year on the varsity. Russ Saunders, top right, is playing his third straight year as a Trojan back and is a leading prospect for All-American quarterback this season. Captain Nate Barragar, lower left, is another bright All-American prospect in his job of offensive running guard and defensive center. George Dye, lower right, the 235-pound Alp from Alabama, is holding down the job of offensive center and defensive guard.

TO REVISE STREET IMPROVEMENT LAW

State's Present Laws Antiquated and Must Be Revised to Meet New Conditions

Laws under which Upland conducts its street improvements are about to be given a thorough revision.

A resolution was introduced at the recent legislature calling for appointment of a committee of seven members, three from the senate and four from the assembly, to consider the problem. The committee will be appointed by Lieutenant Governor H. L. Carnahan for the senate, and Speaker Edgar C. Levey in the assembly.

The committee is ordered by the resolution to simplify and cut down the number of existing street improvement procedural laws and shall recommend only such legislation as will be necessary to permit efficient, economical and expeditious construction of public improvement.

California's street improvement laws are antiquated, passed as they were when the tremendous increase in population of this state was not anticipated. Many municipalities are struggling along with street work that needs new and adequate legislation for its completion.

The problem is particularly acute in Southern California. Several measures to temporarily alleviate the situation were acted upon by the last legislature, but a general revision was deemed essential and resulted in the resolution calling for a committee.

Cities must abide by state law in the broad principles covering street improvement work.

The committee will work without compensation and is provided a $7,500 fund for clerical and other expenses. A report must be made to the governor not later than Dec. 31, 1930. The chief executive is thus given time to study the report and make such comment as he may desire before transmitting it to the 1931 legislature, which will enact it into law should they approve the committee's plan.

In the Melting Pot

"Next."—"Who, me?" "Born?"—"Yes, sir." "Where?"—"Russia." "What part?"—"All of me." "Why did you leave Russia?"—"I couldn't bring it with me." "Where were your forefathers born?"—"I only got one father." "Your business?" — Rotten!" "Where is Washington?"—"He's dead." "I mean the capital of the United States?"—"They loaned it all to Europe." "Now, do you promise to support the Constitution?"—"Me? How can I? I've got a wife and six children to support."—Open Road.

SHOES DYED

Any Color You Prefer

Don't discard a pair of Shoes because they are discolored or the wrong color. We Can Make Them Right!

Louie's Shine Parlor

Second Avenue, Upland

Citrus Trees Here Said to Be Best in Orange, Lemon District

Upland is the best district and the Upland citrus owners are among the best businessmen-ranchers in the orange and lemon area in the expressed belief of Howard C. Everetts, whose business brings him in contact with ranchers in all sections.

Redlands, he said, is the only place that will begin to compare with Upland as to the condition of the citrus trees, the land and the owners.

"There, the same as in Upland, the growers are businessmen," he explained. "They realize the importance of keeping their soil up and of keeping their trees in good condition. All of this citrus district has about the same climatic conditions, but it is the care the soil and the trees get and the ranchers themselves that make the difference."

He enumerated the names of several cities that were "hard hit" and the reason for this, he said, was the indifference of the growers toward building up the soil.

One-half day Mr. Everetts may be in Orange county and a few hours later he will be talking to growers in Riverside, and perhaps a San Dimas citrus man may be getting his attention the next day.

"Upland is the best district throughout this territory, from the standpoint of prospects for the future, he explained. "Growers in the other places are not especially dissatisfied, but they don't realize the importance of continually caring for their trees."

Mr. Everetts is head of the fertilizer department of the G. A. Hanson Fruit company.

MINISTERS FAVOR PRESENT METHOD

Upland Pastors on Committee to Work Out Community Program

Continued cooperation of Upland and Ontario churches is favored and at the next meeting of the Ontario-Upland Ministerial association Dr. R. C. Stone and Dr. James A. Stavely will submit a definite program for the community churches to follow this winter; it was decided at the meeting of the association in Hotel Ontario at noon today.

Rev. J. Orrin Gould and Rev. B. A, Frye, Ontario, were named on the committee with the Upland pastors to work out a definite program.

Rev. A. J. Neuenschwander, new pastor of the Mennonite church, was accepted as a member of the association.

Job Printing at The News Office.

Try a want ad.

Upland Students In Honor Society

Thirteen Upland students are eligible for membership in the honor society at Chaffey union high school, it was announced today.

They are Madeline Dibble, Mildred Dibble, Clifford Pollock, Elvin Genung, Otto Gottwald, Mary Helen Reynolds, Jane Yahres, Dick Highsmith, Ruth Hilty, Wilbert Kaufman, William Korell, Ruth Mathews and Alice O'Brien.

EMBARRASSING

Here is a new Rachmaninoff story, told by the composer-pianist to Frank Ernest Nicholson.

"Shortly before I made my official debut in Russia," said Rachmaninoff, "I accepted what engagements I could get, playing for social affairs. At one such function, given by a lady of the newly rich type, whose musical education was sorely lacking, I played for my first number Liszt's 'Paraphrase on Rigoletto.'

"As I was holding my hands above the keyboard, motionless, during one of the lengthy rests, the hostess tapped me on the shoulder and in a voice that could be heard all over the room said:

" 'Young man, don't you think you'd better play something you know?' "

In Cold Blood

He had choked her—

She was dead—there could be no doubt about that. He had listened to her dying gasp.

Now she was cold—cold as the hand of death.

Yet in his anger he was not convinced. Furiously he kicked her. To his amazement she gasped, sputtered and b hum softly.

"Just a little patience takes John," remarked from the rear seat.

This Proves It

A big railroad says it cups of coffee to one ord other beverage in its dine

We've always contended the wideawake people wh

Heaven knows best, would be nice if some imported insect pests li delions.—San Francisco C

FOX GRANADA THEATRE ONTARIO, CALIFORNIA

LAST TIMES TONIGHT ON THE STAGE

McKENZIE PLAYERS

—in—

"THE FAMILY UPSTAIRS"

ON THE SCREEN

Columbia Pictures present

"LIGHT FINGERS"

with

JAN KEITH
DOROTHY REVIER
CARROL NYE

ALL TALKING

—Also—

VITAPHONE ACT

FOX MOVIETONE NEWS
AESOP FABLE

SATURDAY AND SUN

BIG TIM

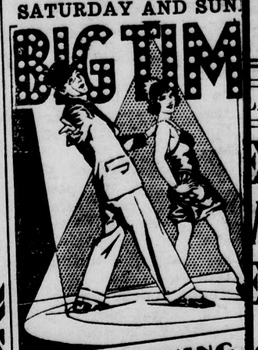

ALL TALKING

Fox Movietone Drama of Bac Life and in Hollywood St

with

LEE TRAC
Mae Clarke
Josephine Du
Daphne Polla
Stepin Fetch

—Also—

CLARK & McCULLO

in

"MUSIC FIENDS

FOX MOVIETONE N

Take Advantage of

Bizares Introductory Offer

A Bottle of Narcissus Perfume
A Box of Face Powder
A Flaconette of Original Perfume
SPECIAL PRICE FOR ALL THREE
FRIDAY AND SATURDAY—98c

HAYDEN'S
THE DRUG SHOPPE
260 Second Ave.

Member of the Orange Empire Stores

Cracker Special

Stock Up at These Extra Low Prices

Petites or Snowflakes, 2½-lb. package 42c

Honey Grahams, 2½-lb. package 40c

Crystal White Soap 10 bars 38c

Peet's Granulated Soap, pkg. 38c
Super Suds, pkg. 9c

Mothers China Oats Large Pkg. 37c.

Palm Olive Soap 3 Bars 23c

J. E. WALLIN—JUNCTION STORE
2161 North Euclid Avenue, Upland

"Wanted"

Items under this heading in the Classified Advertising Section Will Find Eager Readers.

For Only a Few Cents, The Upland News Classified Advertisements Will Carry Your Message to Almost Every Home in Upland, and to Many Homes in Alta Loma, Cucamonga and Etiwanda.

Whatever You Want, Whatever You Have For Sale, You Can Get Action Through Advertising in

The Upland News

Phone 29